Digitized by the Internet Archive
in 2010 with funding from
Research Library, The Getty Research Institute

http://www.archive.org/details/countrygentleman00mill

THE

Country Gentleman's Architect,

IN A GREAT VARIETY OF

NEW DESIGNS;

FOR

COTTAGES, FARM-HOUSES, COUNTRY-HOUSES, VILLAS, LODGES FOR PARK OR GARDEN ENTRANCES, AND ORNAMENTAL WOODEN GATES;

WITH

Plans of the Offices belonging to each Design,

Distributed with a strict Attention to Convenience, Elegance and Economy.

Engraved on Thirty-two Plates, from Designs drawn by

J. MILLER, ARCHITECT.

LONDON:

PRINTED FOR I. AND J. TAYLOR,

AT THE ARCHITECTURAL LIBRARY, NO. 56, HIGH HOLBORN.

M.DCC.LXXXIX.

Elevations and Plans for Cottages.

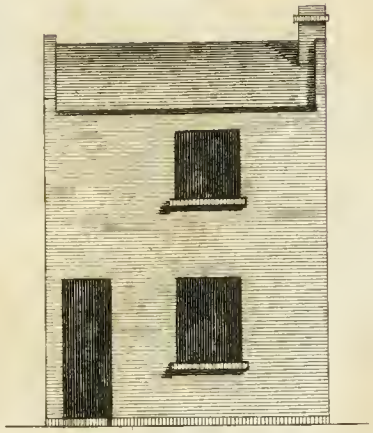

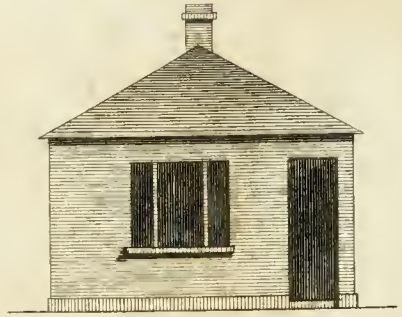

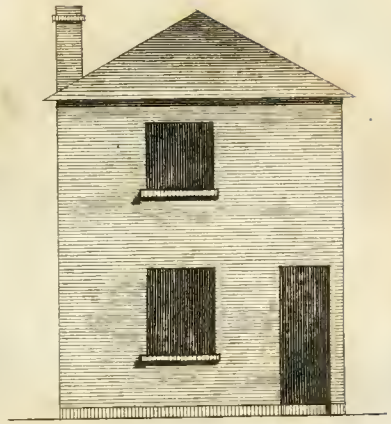

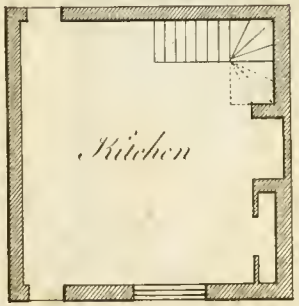

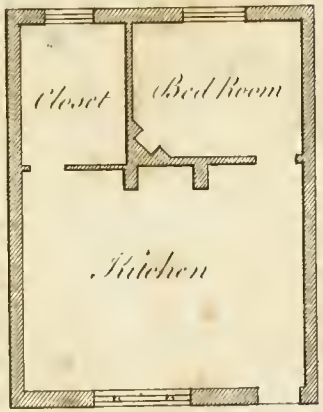

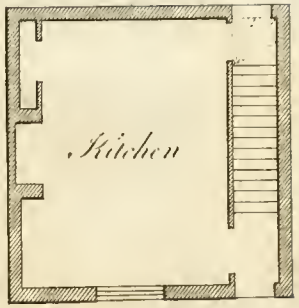

London, Published by I. & J. Taylor, No. 56, Holborn

Elevations, Plans, & Section for Cottages.

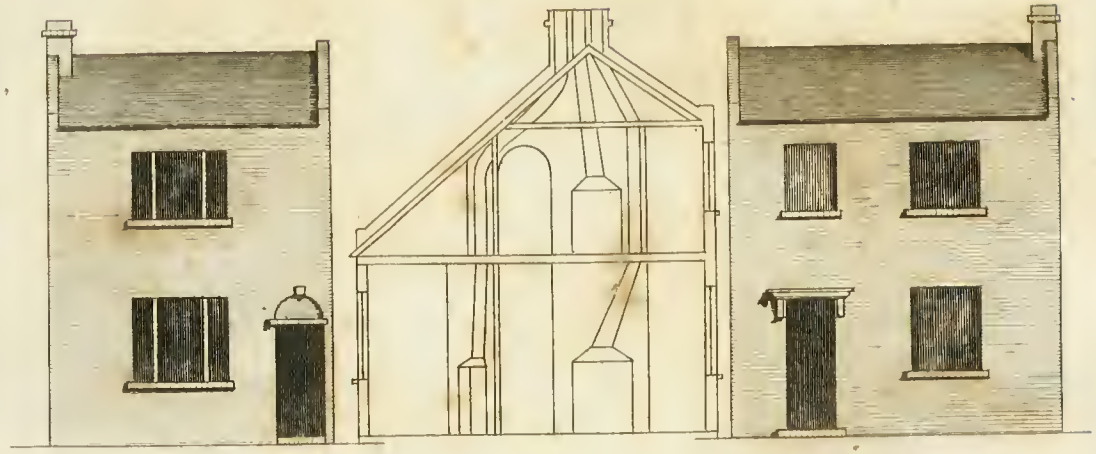

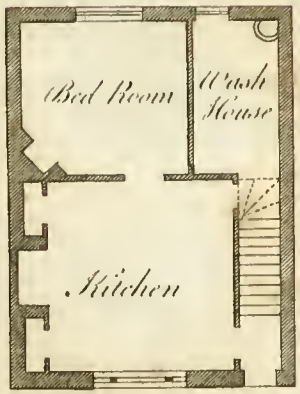

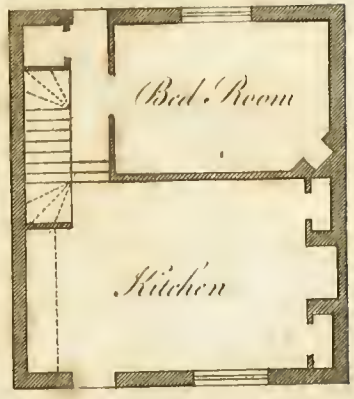

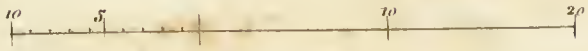

London, Published by I. & J. Taylor, N.o 56, Holborn.

[To face PLATE III.]

A. Beſt Parlour

B. Little Parlour

C. Kitchen

D. Back Kitchen

E. Dairy

F. Cloſet

G. Calf-houſe

H. Cow-houſe

I. Stables

K. Barn

L. Cart-lodge

M. Hog-ſtyes

N. Coals, Wood, &c.

O. Sheds for Poultry

P. Farm-yard

Elevation and Plan for a Farm House and Yard.

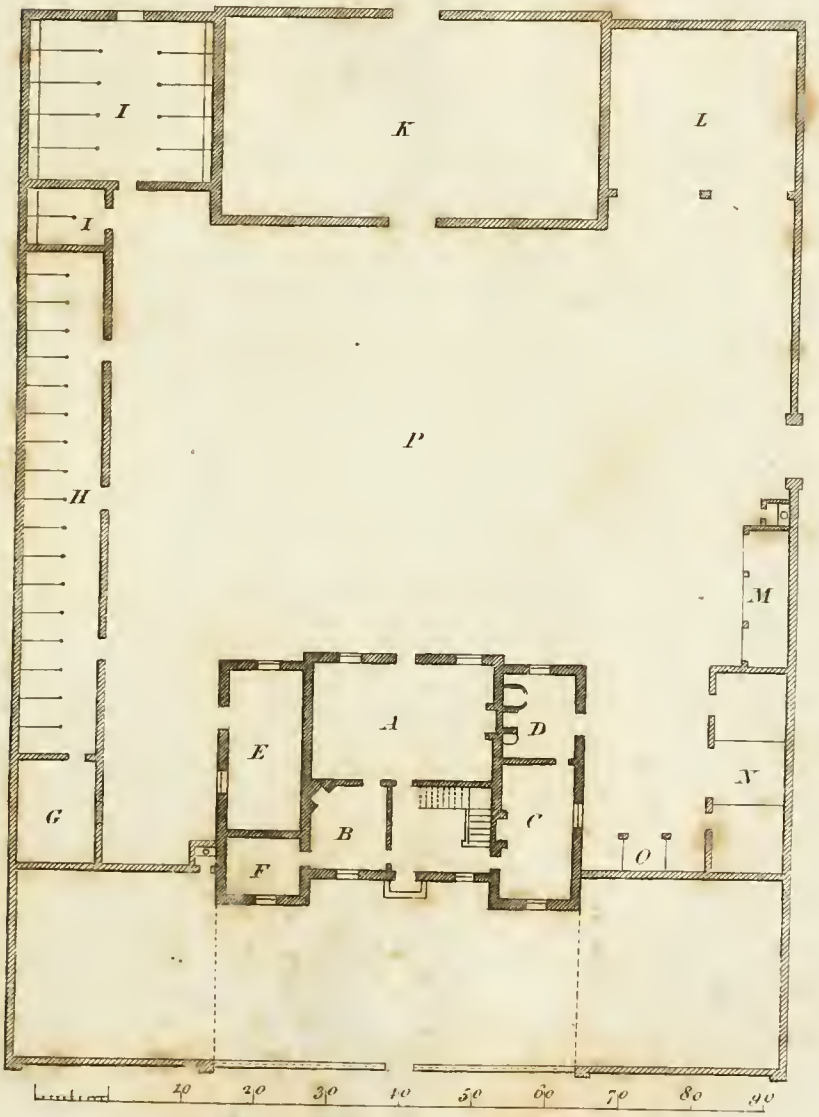

London, Published by I. & J. Taylor, N.º 56 Holborn.

[To face PLATE IV.]

A. Parlour
B. Small Parlour
C. Hall
D. Back Kitchen
E. Kitchen
F. Pantry
G. Dairy
H. Poultry
I. Pig-houſe
K. Hog-ſtye
L. Calf-houſe
M. Cow-houſe
N. Barn
O. Stable
P. Coals, Wood, &c.
Q. Court-yard or Garden
R. Farm-yard

Elevation & Plan for a Farm House & Offices.

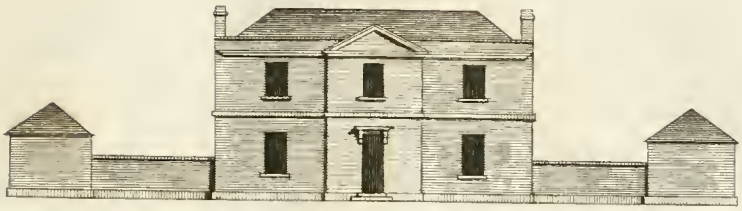

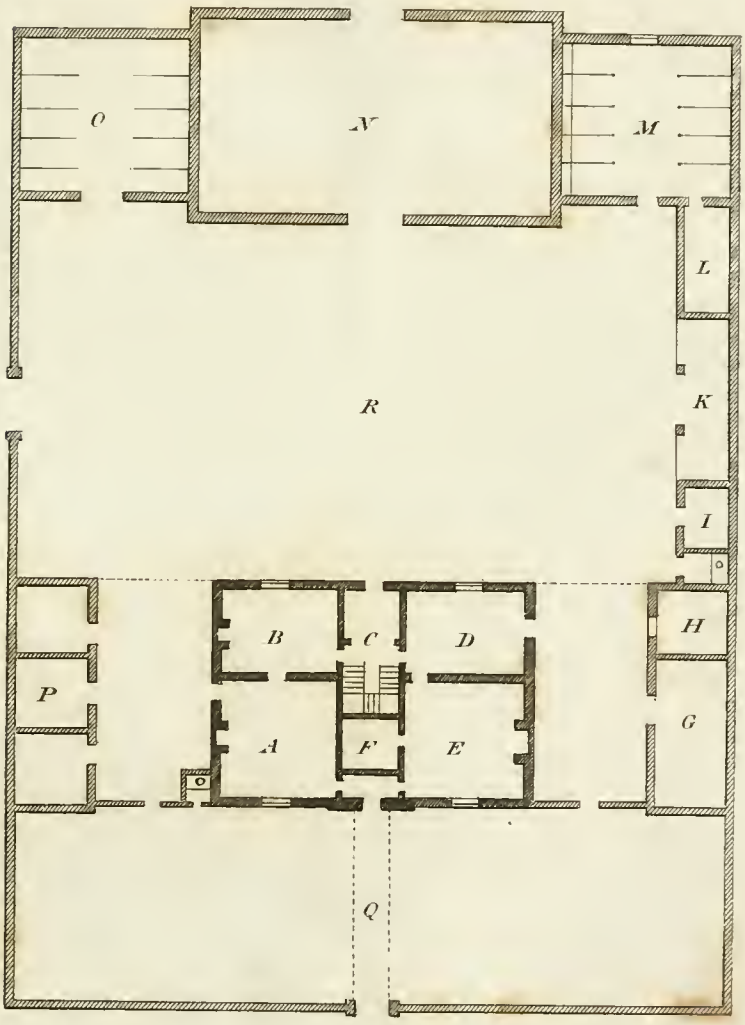

London Published by I& J Taylor, N°.56 Holborn.

[To face **PLATE V.**]

A. Kitchen
B. Back Kitchen
C. Pantry
D. Great Parlour
E. Small Parlour
F. Dairy
G. Garden
H. Court-yard
I. Yard for Poultry
K. Shed for Poultry
L. Wood-houſe
M. Cart-lodge
N. Calf-houſe
O. Cow-houſe
P. Ox-houſe
Q. Barn
R. Stables
S. Farm-yard

Elevation and Plan of a Farm House and Offices.

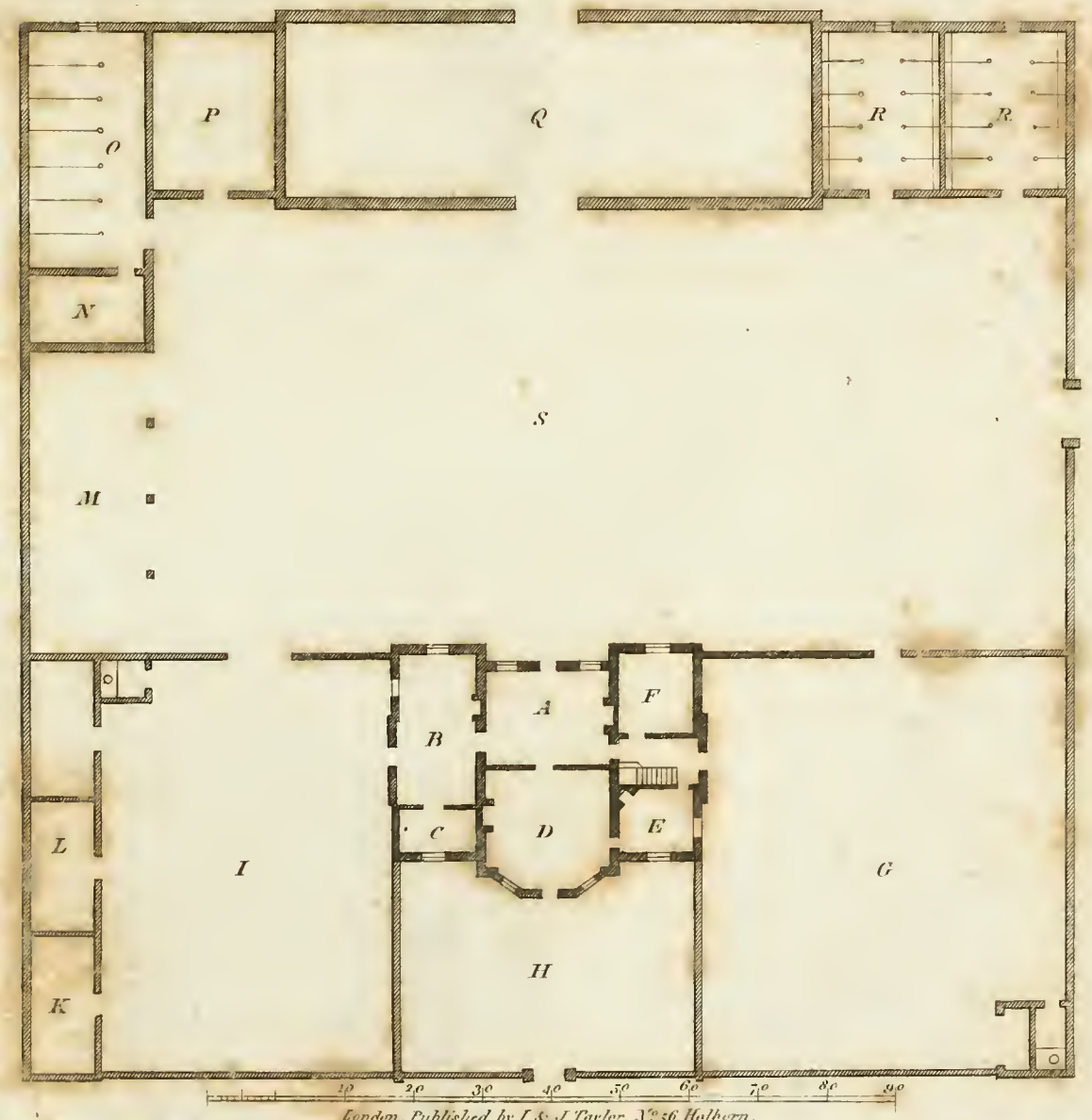

London, Published by I. & J. Taylor, N°. 56, Holborn.

[To face PLATE VI.]

A. Beſt Parlour

B. Back Kitchen

C. Kitchen

D. Common Parlour

E. Dairy

F. Store-room

G. Sheds for Poultry

H. Calf-houſe

I. Cow-houſe

K. Stables

L. Barn

M. Cart-lodge

N. Nag-ſtable

O. Straw-houſes

P. Hog-ſtyes

Q., *R.* Coals and Wood

S. Court-yard, or Garden

T. Farm-yard

Elevation and Plan for a Farm House & Yard.

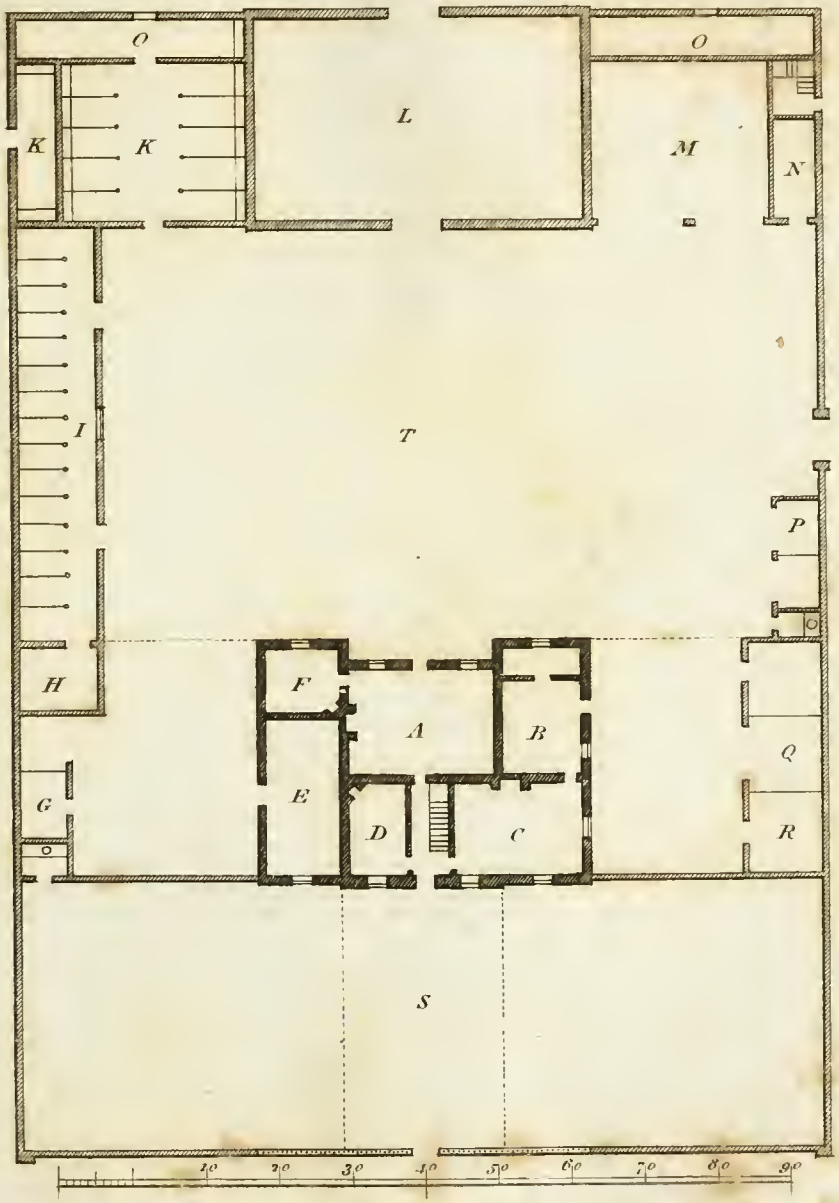

London, Published by I & J.Taylor, N°56. Holborn.

[To face PLATE VII.]

A. Kitchen

B. Back Kitchen

C. Beſt Parlour

D. Common Parlour

E. Dairy

F. Cow-houſe

G. Calf-houſe

H. Stable

I. Barn

K. Straw-houſes

L. Cart-lodge

M. Wood-houſe

N. Hog-ſtye

O. Farm-yard

P. Court-yard or Garden

Elevation & Plan for a Farm House & Offices.

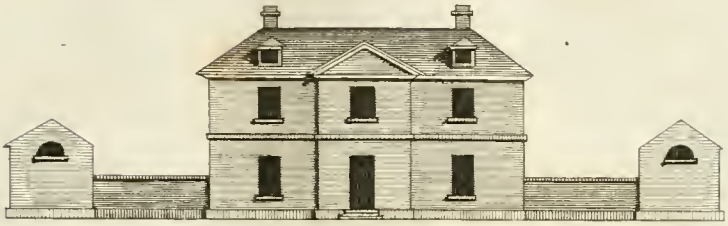

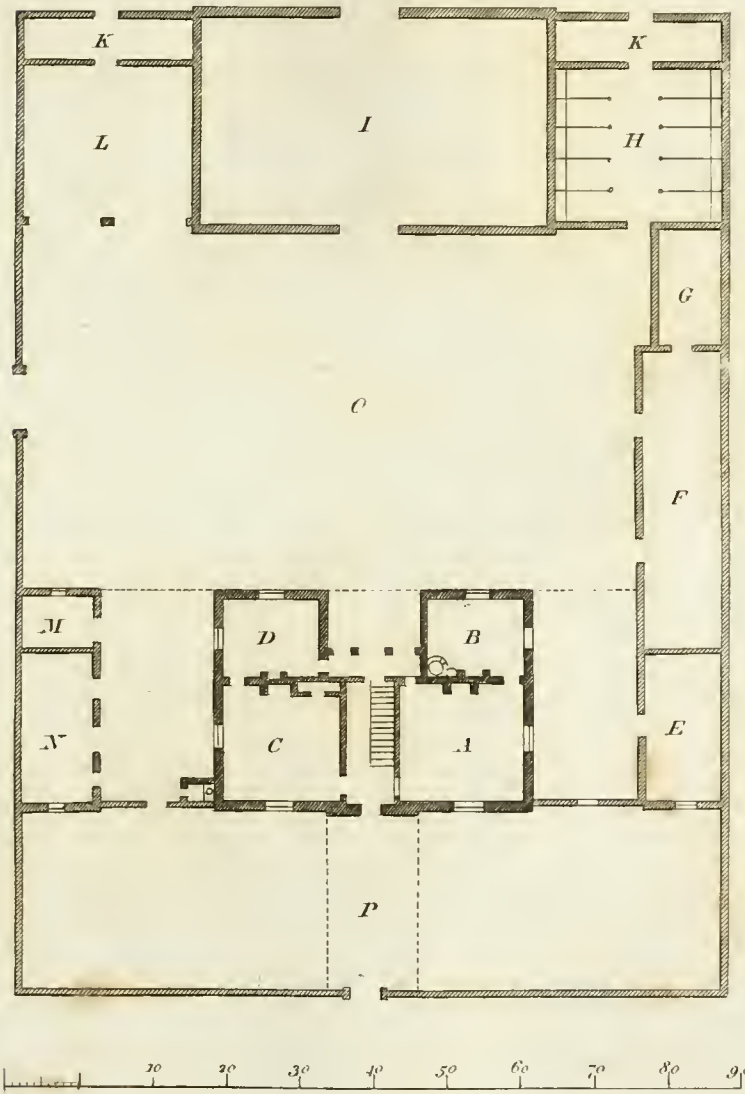

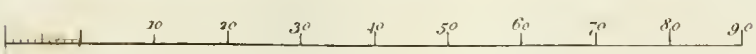

London, Published by I & J Taylor, N°56, Holborn.

[To face PLATE VIII.]

A. Parlour

B. Little Parlour

C. Kitchen

D. Back Kitchen

E. Dairy

F. Sheds for Poultry

G. Hog-ſtye

H. Cart-lodge

I. Calf-houſe

K. Cow-houſe

L. Barn

M. Straw-houſe

N. Stables

O. Pig-houſes

P. Sheds for Wood, &c.

Q. Farm-yard

R. Court-yard, or Garden

Elevation and Plan for a Farm House.

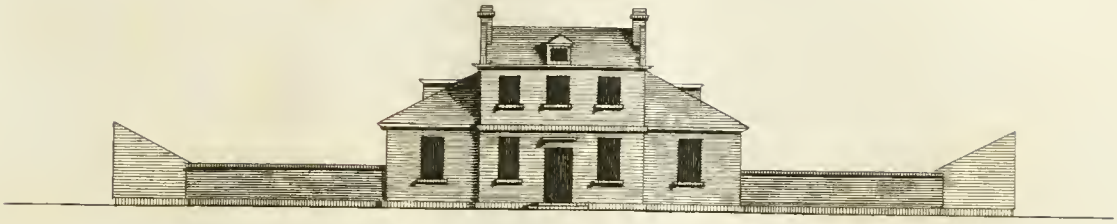

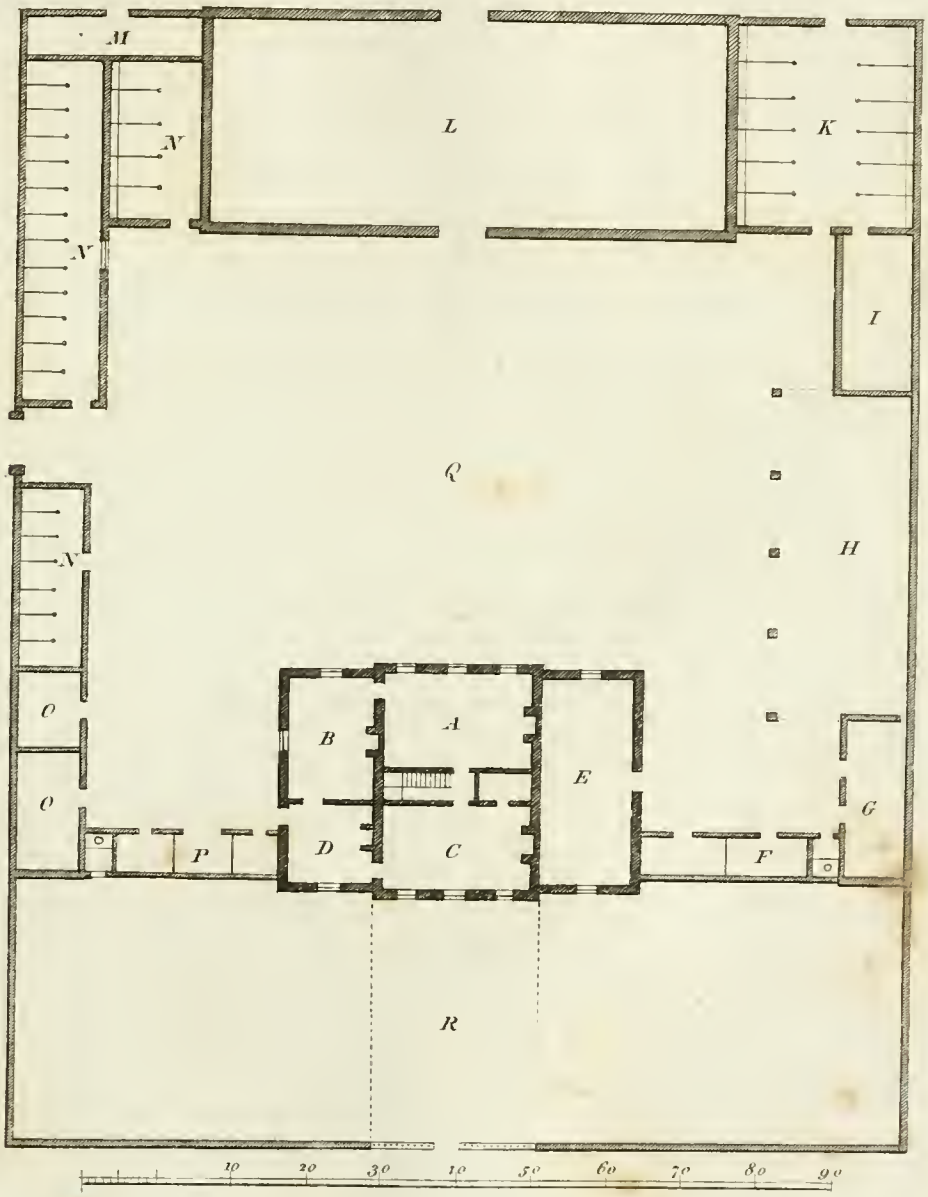

London, Published by I & J Taylor, N° 56, Holborn.

[To face PLATE IX.]

A. Kitchen

B. Back Kitchen

C. Common Parlour

D. Beſt Parlour

E. Dairy

F. Pantry

G. Sheds for Poultry

H. Brew-houſe

I. Calf-houſe

K. Cow-houſe

L. Cart-lodge

M. Barn

N. Granary

O. Straw-houſe

P. Stables

Q. Hog-ſtye

R. Nag-ſtable

S. Pig-houſe

T. Wood-ſheds

U. Farm-yard

Elevation & Plan of a Farm House & Yard.

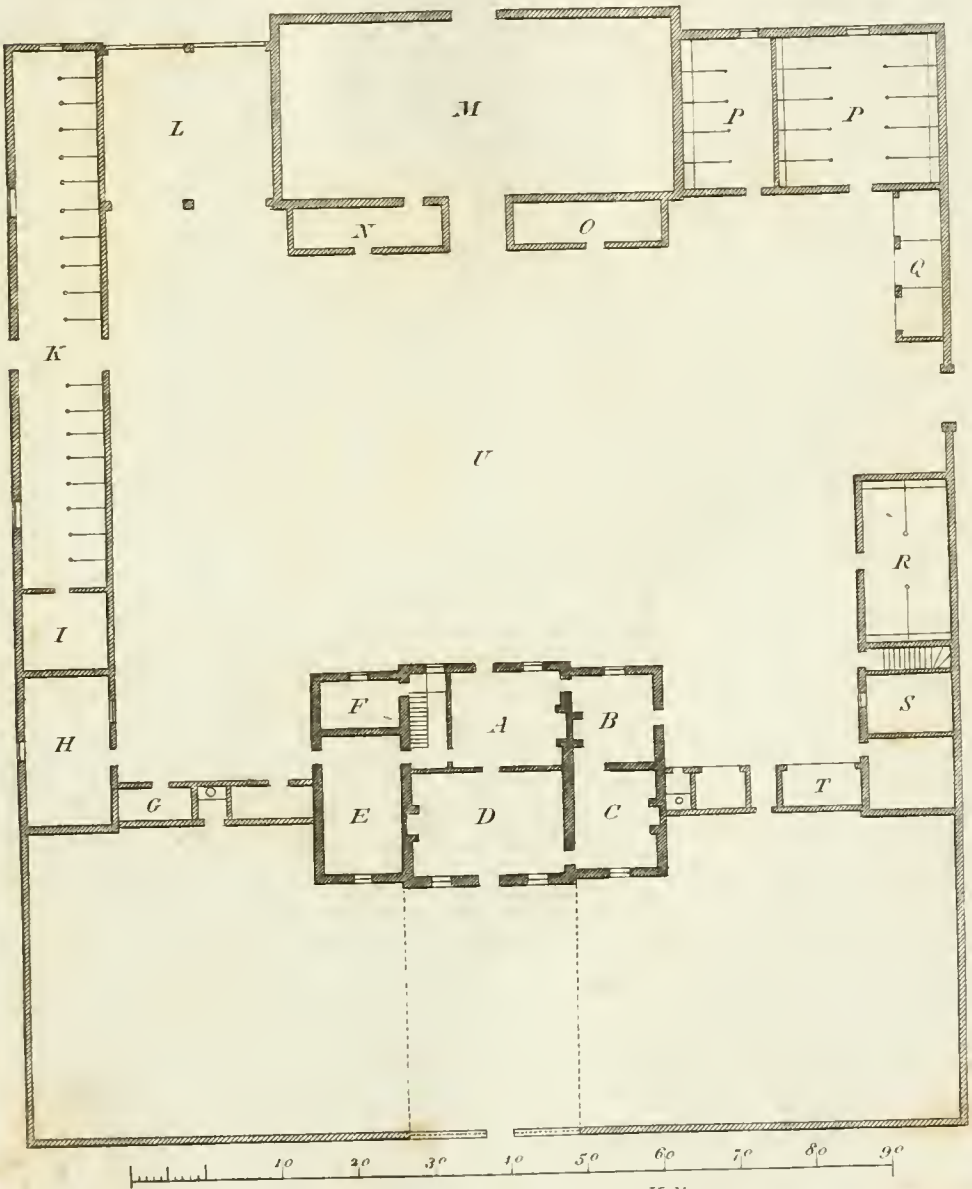

London, Published by I & J Taylor, N°56, Holborn.

[To face PLATE X.]

A. Parlour
B. Store-room
C. Kitchen
D. Back Kitchen
E. Small Parlour
F. Hall and Stairs
G. Cloſet
H. Dairy
I. Cow-houſe
K. Calf-houſe
L. Hay-barn
M. Stables
N. Cart-lodge
O. Chaff-houſes
P. Barn
Q. Granary
R. Pig-houſe
S. Wood-houſe
T. Coal-houſe
U. Farm-yard
W. Court-yard or Garden

Elevation & Plan for a Farm House and Offices.

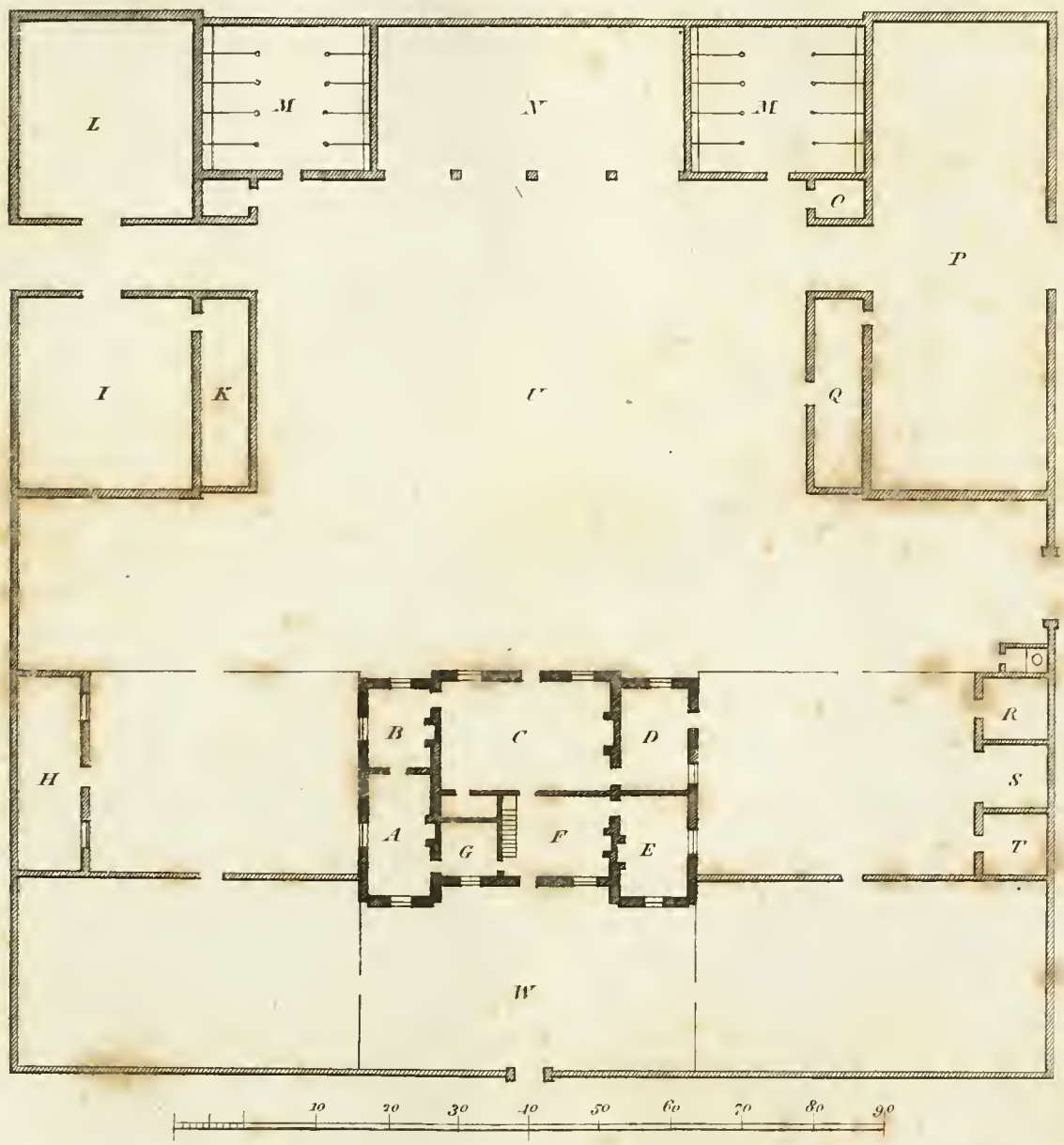

London, Published by I. & J. Taylor, N°. 56. Holborn.

[To face PLATE XI.]

A. Kitchen
B. Back Kitchen
C. Hall
D. Dairy
E. Parlour
F. Stairs
G. Calf-houſe
H. Garden-houſe
I. Cow-houſe
K. Cart-lodge
L. Straw-houſe
M. Barn
N. Stables
O. Hog-ſtye
P. Coal and Wood-houſe
Q. Brew-houſe
R. Chaiſe-houſe
S. Nag-ſtable
T. Stable-yard
U. Court-yard or Garden
W. Farm-yard

Elevation & Plan for a Gentleman's House with a Farm Yard.

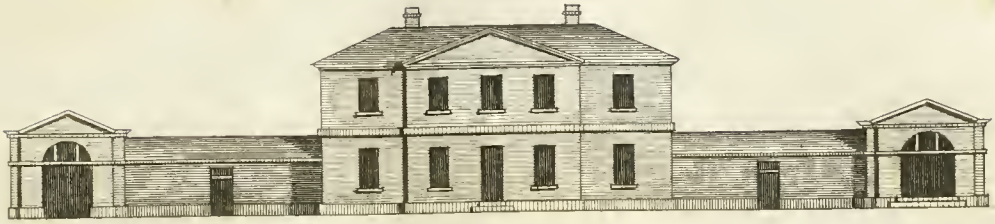

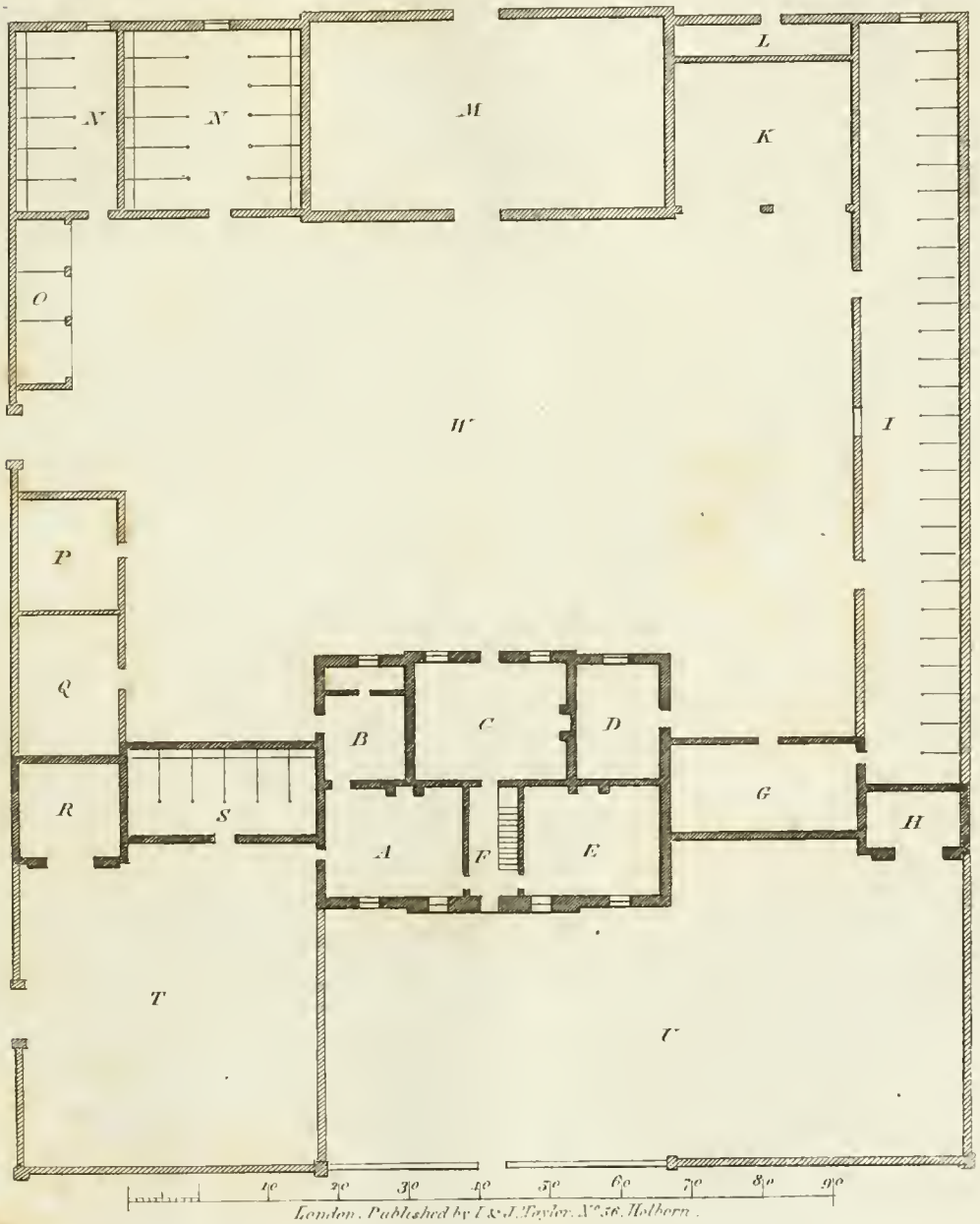

London. Published by I. & J. Taylor. N.° 56. Holborn.

[To face PLATE XII.]

A. Parlour

B. Great Parlour

C. Back Kitchen

D. Kitchen

E. Hall

F. Dairy

G. Garden

H. Court-yard

I. Kitchen-Garden

K. Coal-houſe

L. Calf-houſe

M. Cow-houſe

N. Cart-lodge

O. Barn

P. Granary and Straw-houſe

Q. Stables

R. Farm-yard

Elevation & Plan for a Genteel Farm House & Offices.

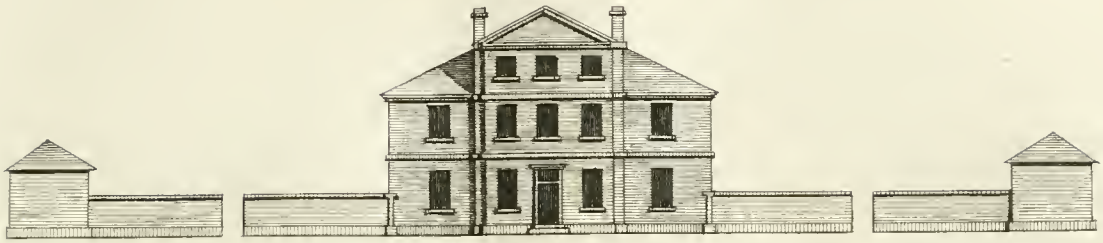

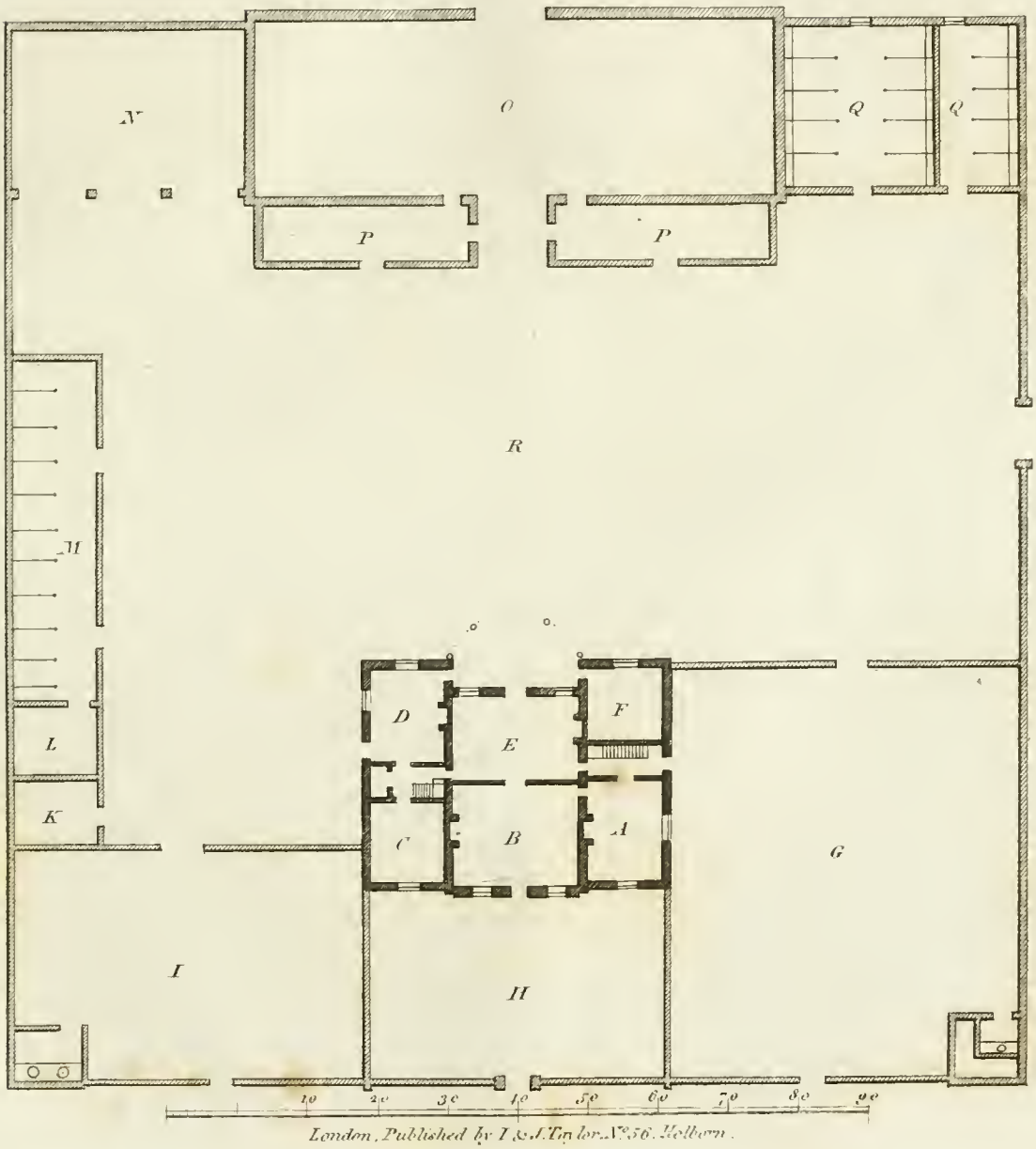

London, Published by I. & J. Taylor, N.o 56. Holborn.

[To face PLATE XIII.]

A. Kitchen

B. Back Kitchen

C. Dairy

D. Beſt Parlour

E. Common Parlour

F. Store-room

G. Sheds for Poultry

H. Garden-houſe

I. Pig-houſe

K. Brew-houſe

L. Stables

M. Barns

N. Straw-houſes

O. Cow-houſe

P. Calf-houſe

Q. Hog-ſtye

R. Coal-houſe, &c.

S. Cart-lodge

T. Farm-yard

U. Court-yard or Garden

Elevation & Plan for a Gentleman's House, with a Farm Yard.

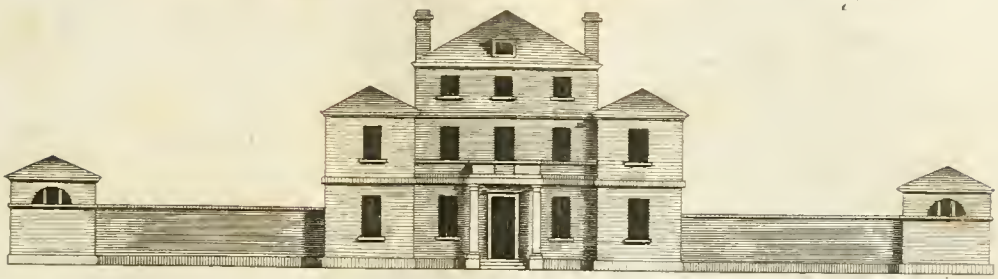

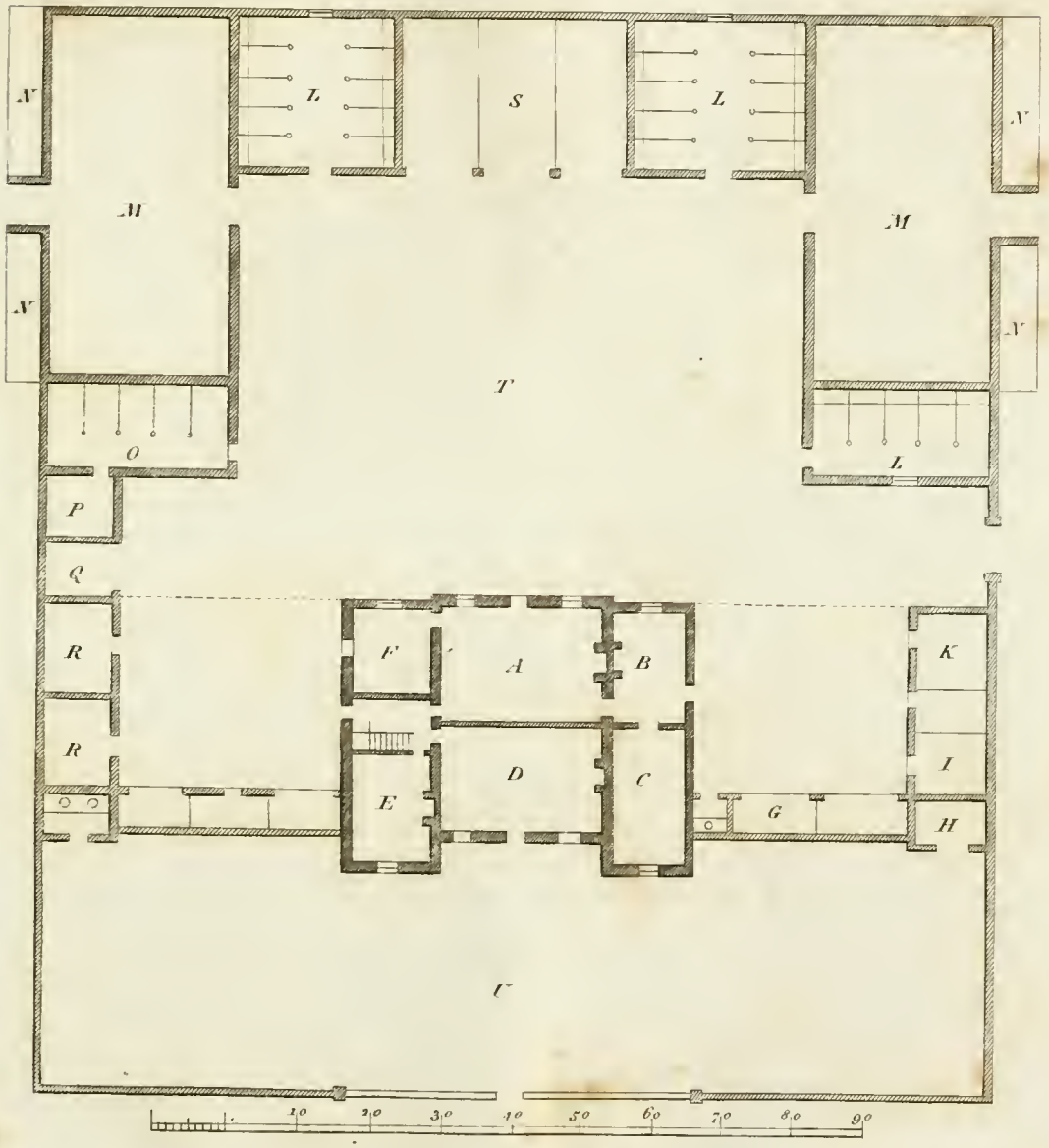

London, Published by I & J Taylor, N° 56, Holborn.

[To face PLATE XIV.]

A. Great Parlour

B. Small Parlour

C. Back Kitchen

D. Kitchen

E. Pantry

F. Store-room

G. Sheds for Coals and Wood

H. Dairy

I. Hog-ſtye

K. Calf-houſe

L. Cow-houſe

M. Cart-lodges

N. Barn

O. Straw-houſes

P. Stables

Q. Brew-houſe

R. Sheds for Poultry

S. Farm-yard

T. Court-yard or Garden

Elevation and Plan for a Villa and Farm Yard.

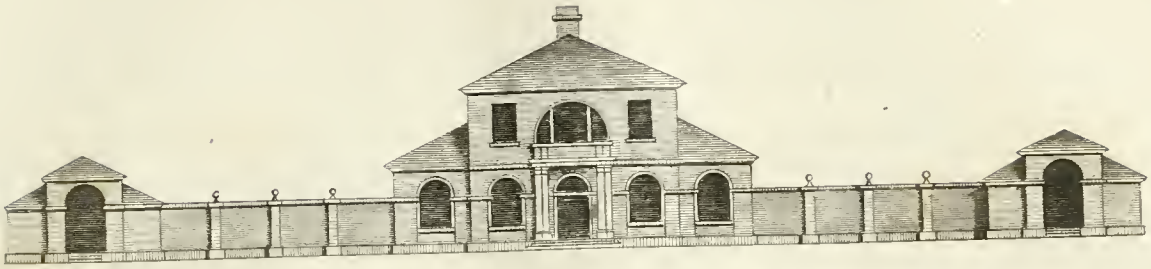

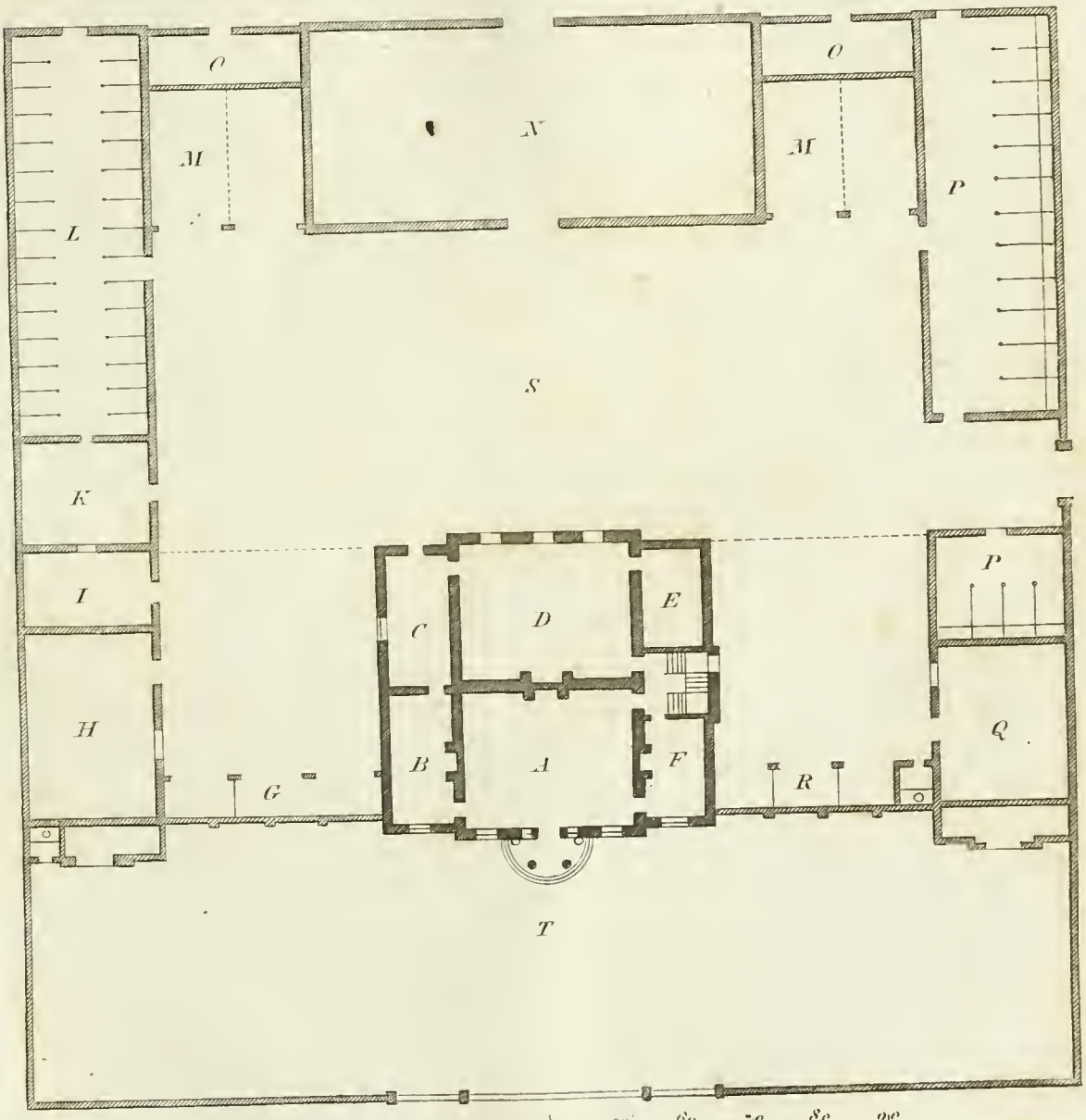

London Published by I. & J. Taylor Nº 56 Holborn

[To face PLATE XV.]

A. Great Parlour

B. Hall and Stair - Caſe

C. Small Parlour

D. Dairy

E. Kitchen

F. Back Kitchen

G. Brew - houſe

H. Pig - houſe

I. Hog - ſtye

K. Stables

L. Barn

M. Straw - houſes

N. Granary

O. Cart - lodge

P. Cow - houſe

Q. Calf - houſe

R. Sheds for Poultry

S. Sheds for Coals, &c.

T. Farm - yard

U. Court - yard, or Garden

Elevation and Plan for a Farm House & Offices.

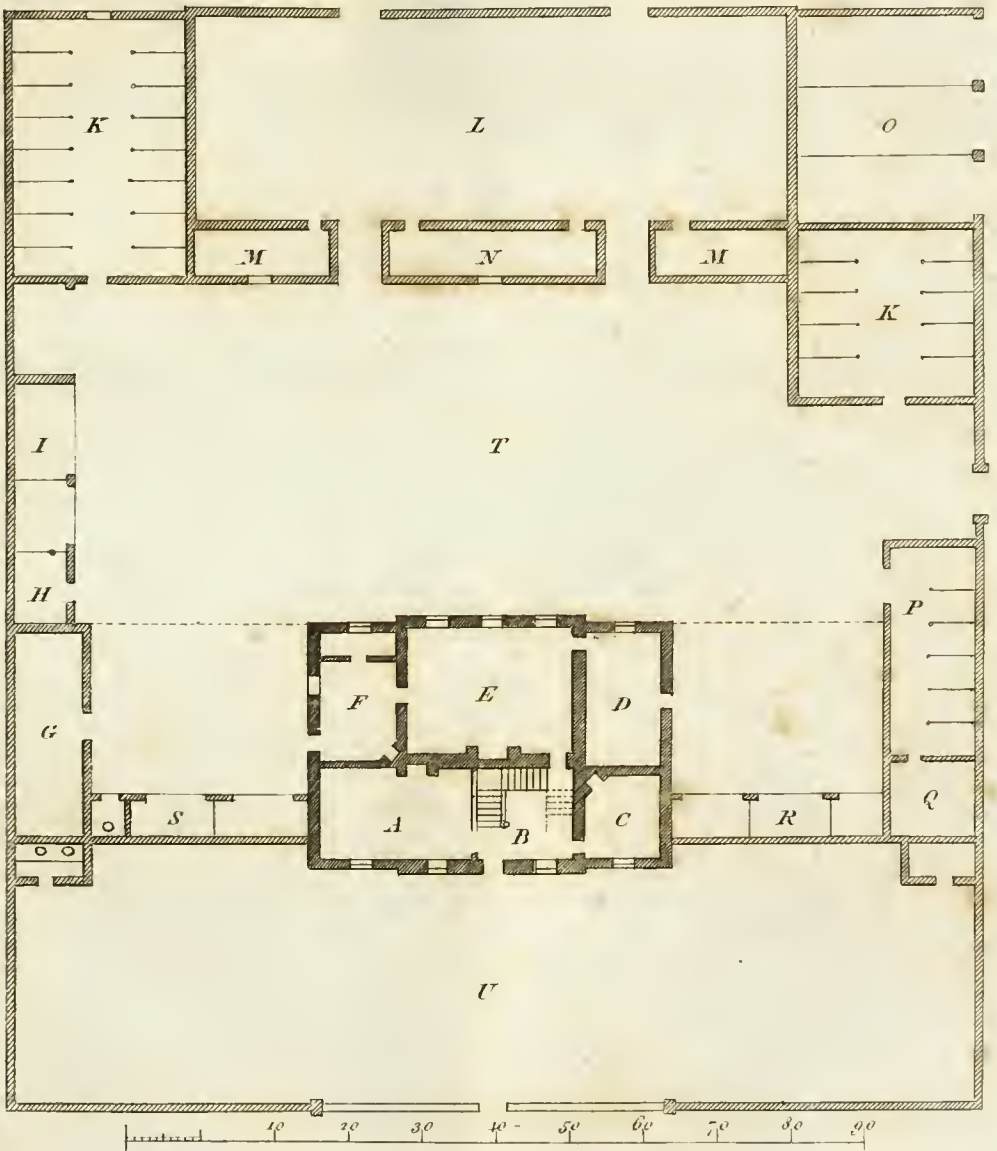

London Published by I & J Taylor, N°56. Holborn

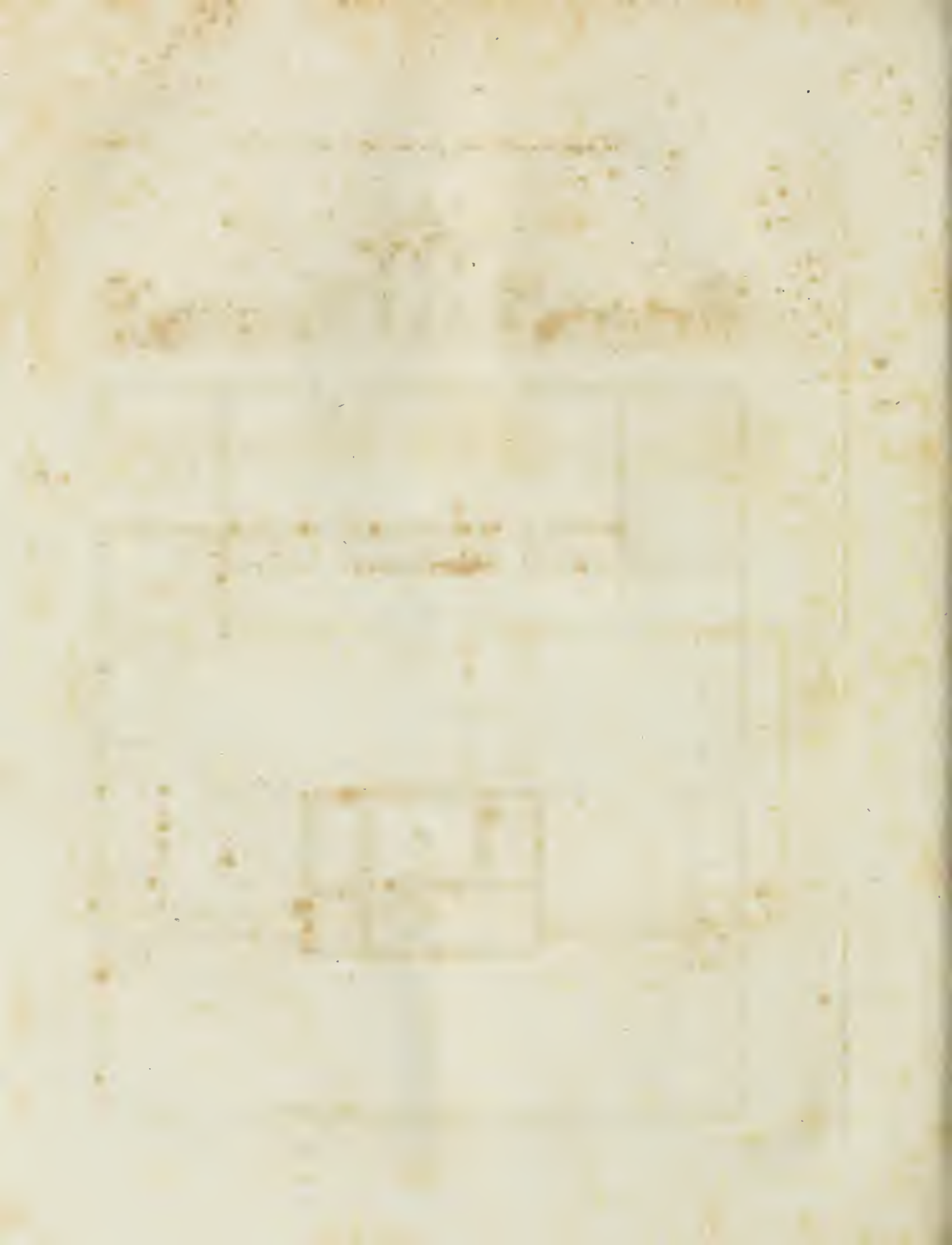

Elevation and Plan for a small Villa.

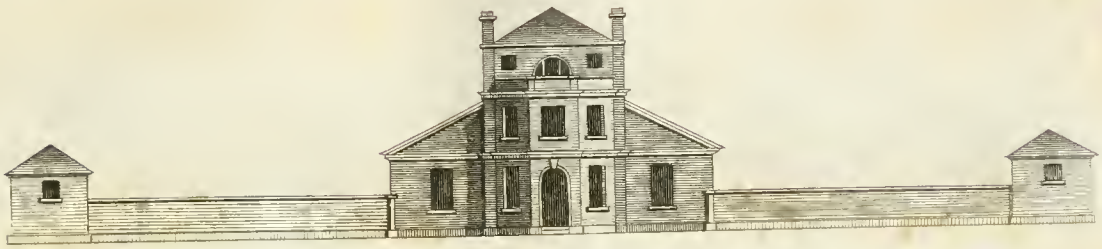

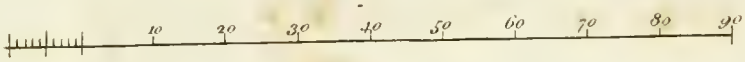

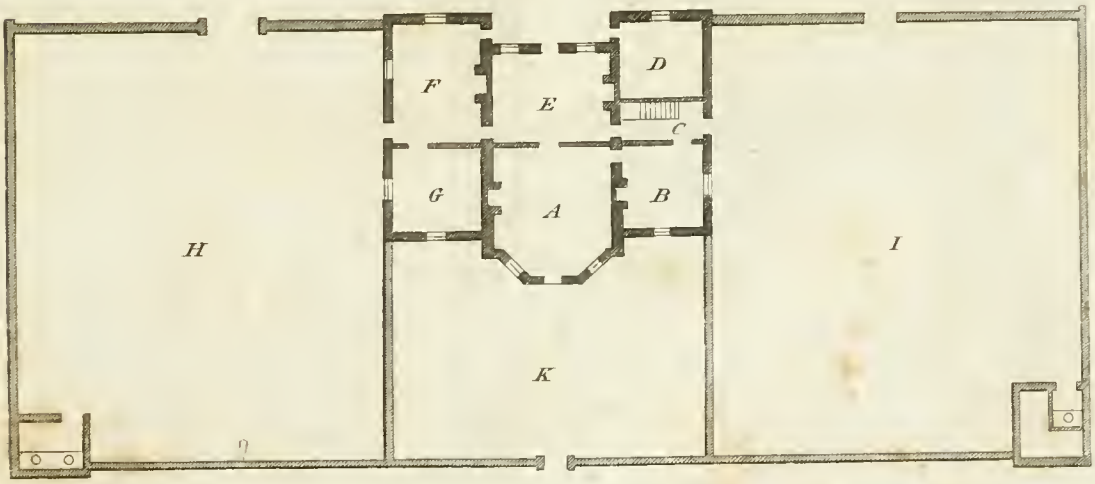

A Great Parlour.
B Library or Dressing Room.
C Staircase.
D Dairy.
E Hall or dining Parlour.
F Kitchen.
G Back Kitchen.
H Kitchen Yard.
I Garden.
K Court Yard.

London. Published by I. & J. Taylor. N°56 Holborn.

Elevation and Plan for a Gentlemans Villa.

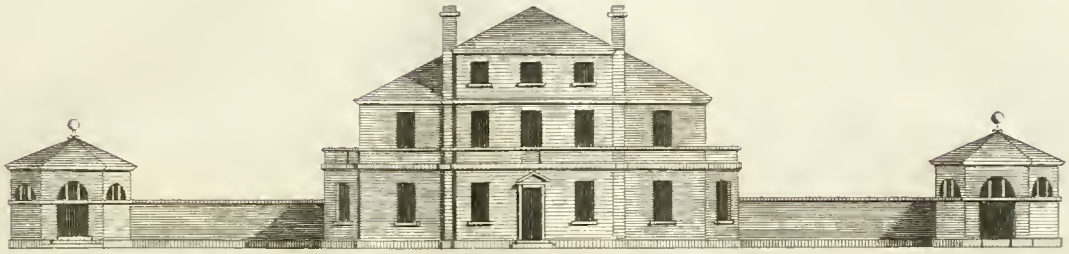

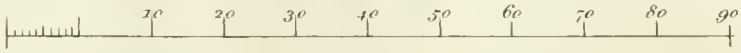

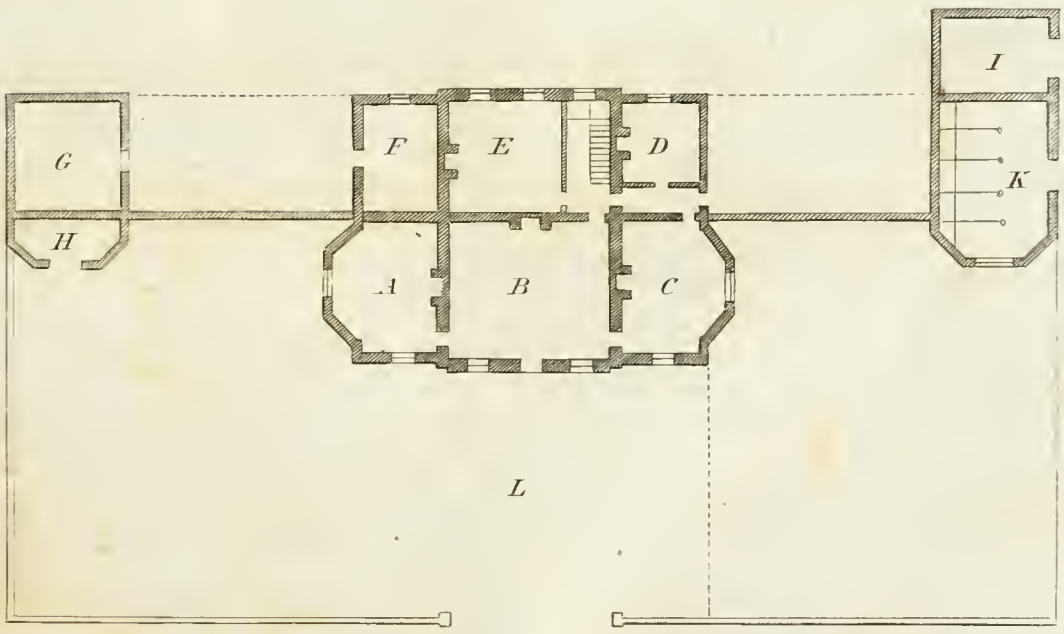

A Parlour
B Hall or Dining Parlour
C Library
D Back Kitchen
E Kitchen
F Dairy

G Brew house
H Garden house
I Coach house
K Stable
L Court Yard

London Published by I. & J. Taylor At No 56 Holborn.

Elevation and Plan for a Country House

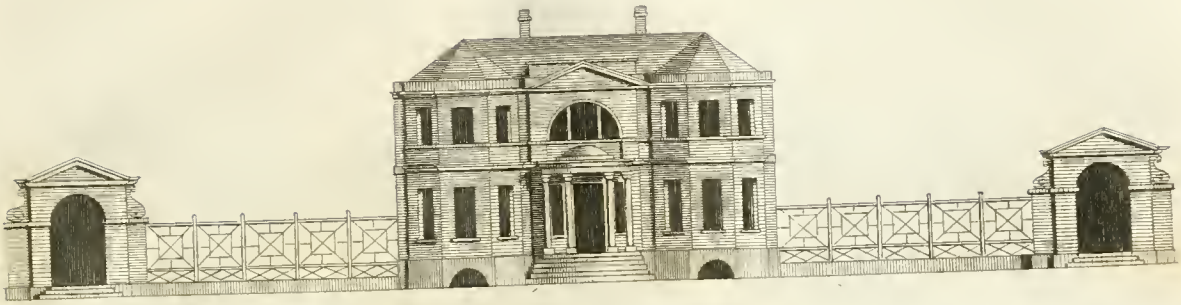

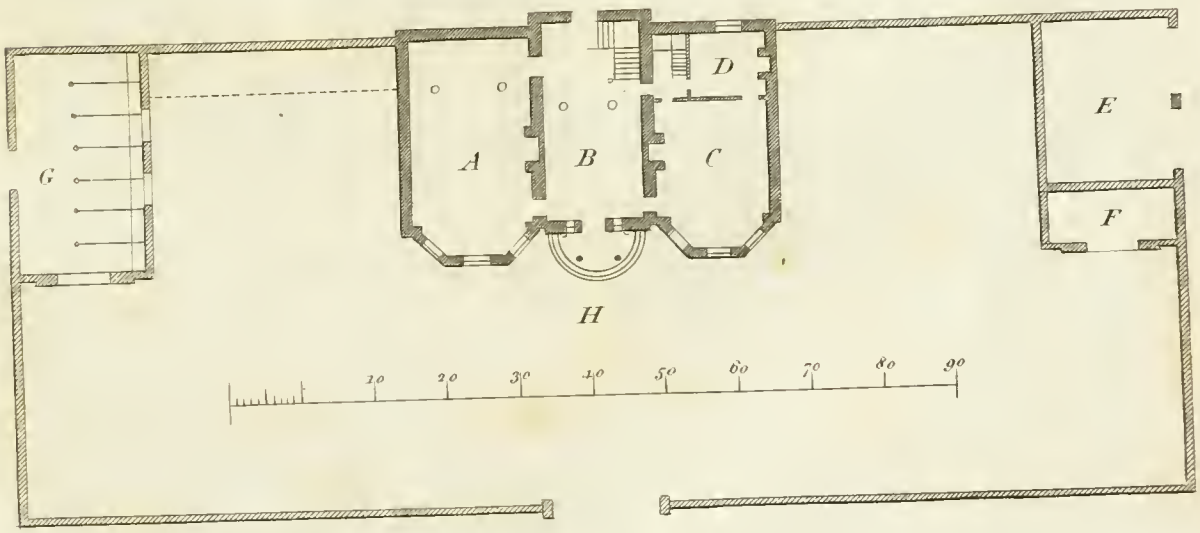

A Best Parlour.
B Hall & Stairs.
C Common Parlour.
D Store Room.
E Coach house.
F Garden house.
G Stable.
H Court Yard.

The Kitchen &c are sunk.

London, Published by I. & J. Taylor, N.o 56, Holborn.

Elevation and Plan for a Gentleman's Villa.

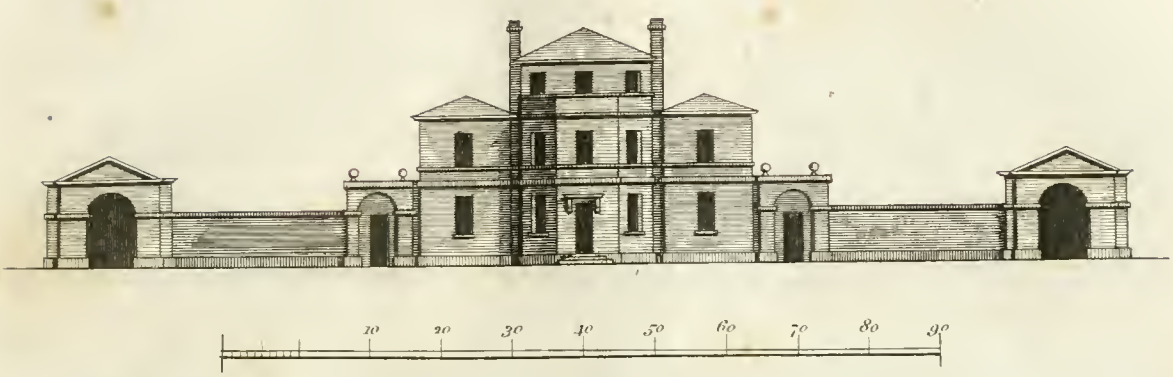

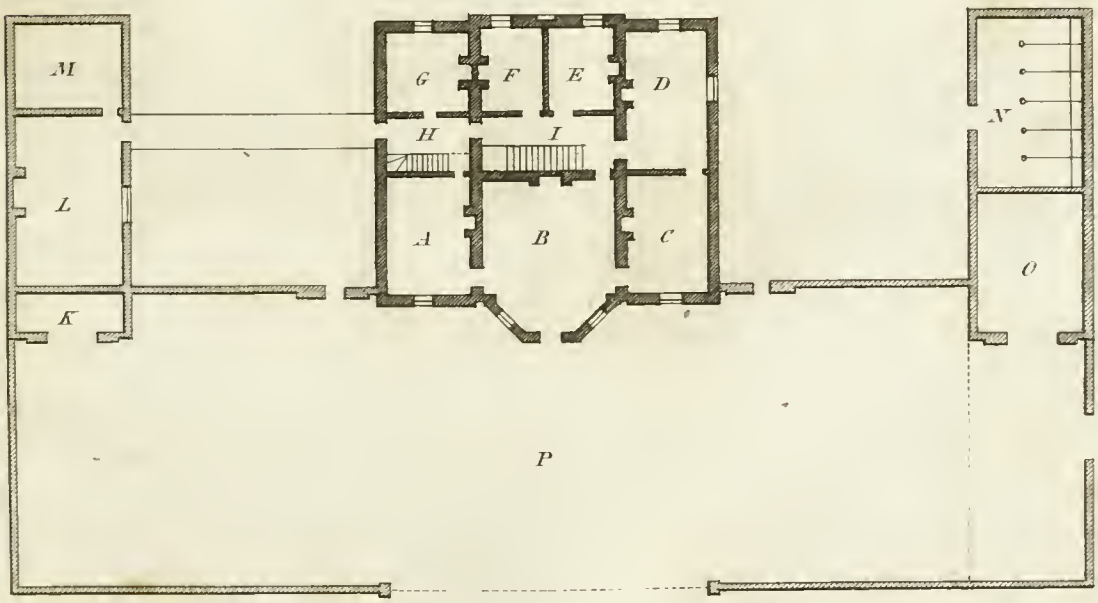

A Parlour.
B Hall or Dining Room.
C Library.
D Parlour.
E Dressing Room.
F Store Room.
G Servants Room
H Back Stairs.
I Best Stairs.
K Garden house.
L Kitchen.
M Back Kitchen.
N Stable.
O Coach house.
P Court Yard or Garden.

London Published by I.& J. Taylor, N°.56, Holborn

Elevation and Plan for a Country House.

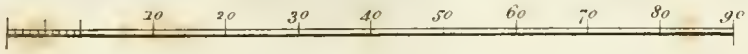

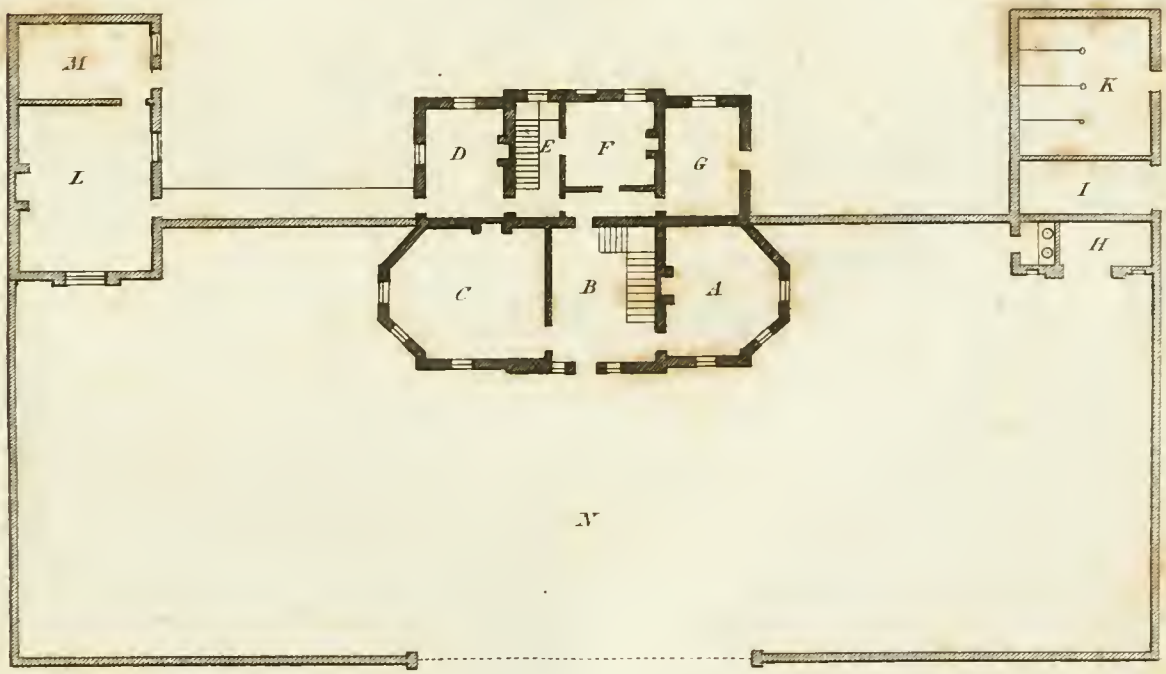

A Parlour.
B Hall & Cast. Stairs.
C Great Parlour.
D Dairy.
E Back Stairs.
F Servants Room.
G Dressing Room

H Garden house
I Coach house.
K Stable.
L Kitchen.
M Back Kitchen.
N Court Yard or Garden

London. Published by I & J Taylor N° 56. Holborn

Elevation and Plan for a Gentleman's Villa.

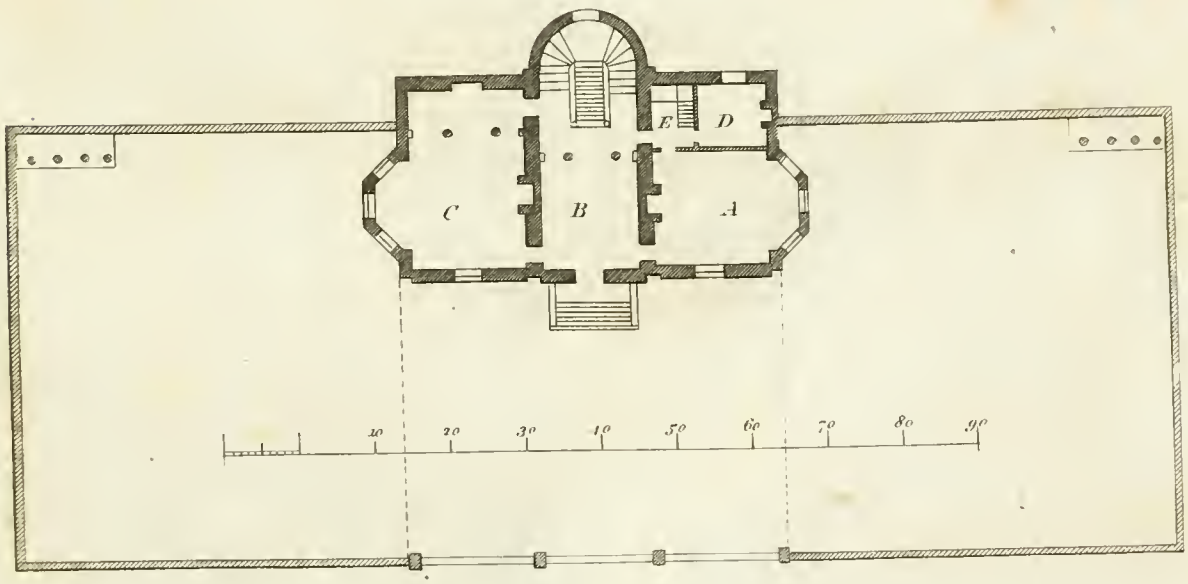

A Common Parlour.
B Hall and best Stairs.
C Best or Dining Parlour.
D Store Room.
E Back Stairs.

London, Published by I. & J. Taylor, N°56, Holborn

Elevation and Plan for a Villa.

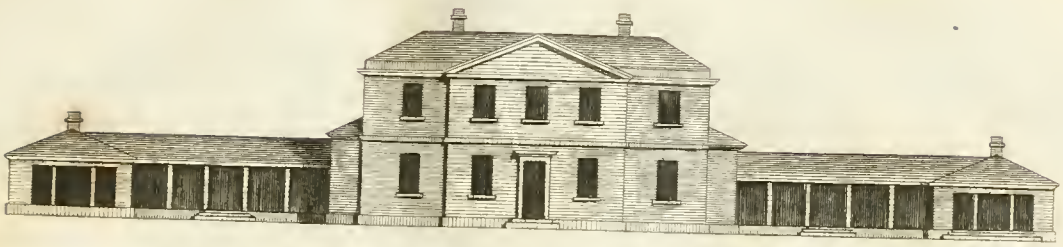

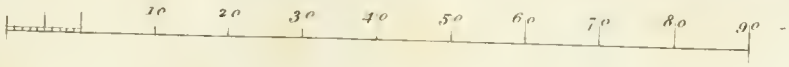

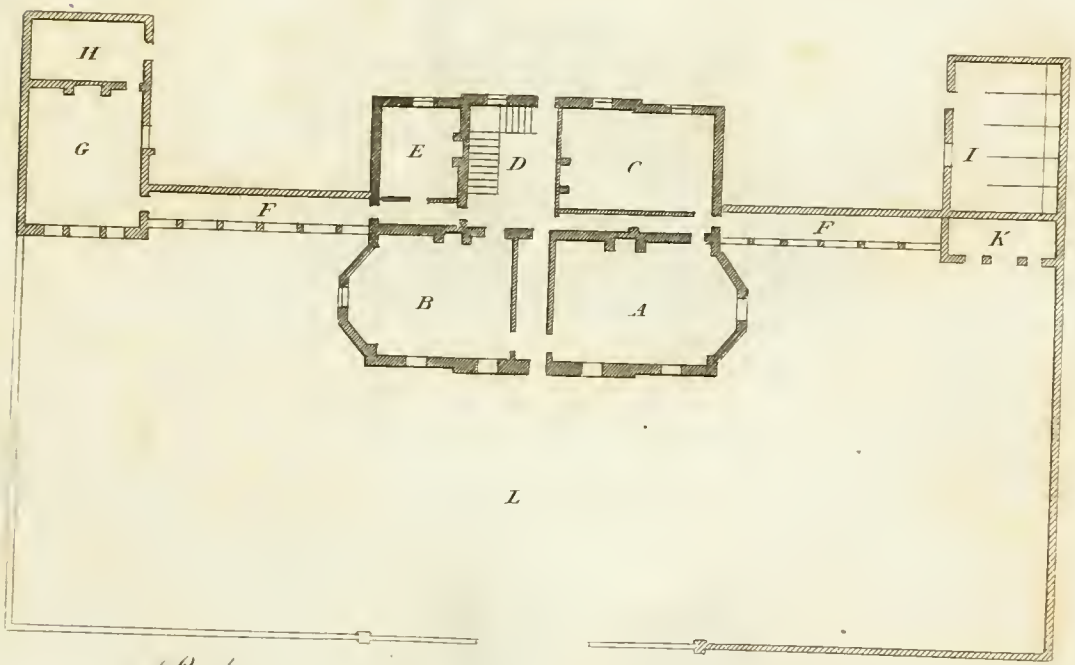

A Parlour.
B Best Parlour.
C Servants room
D Staircase.
E Dressing room.
F Coverd Passage.

G Kitchen.
H Back Kitchen.
I Stable.
K Garden house.
L Court Yard or Garden.

London. Published by I & J Taylor, N°. 56. Holborn.

Elevations to which many of the foregoing Plans will apply.

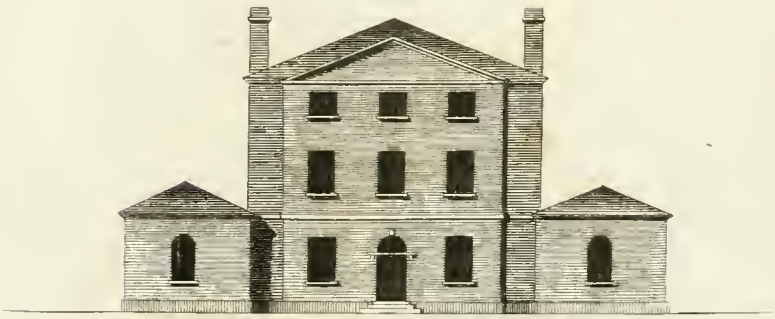

London Published by I. & J. Taylor, N° 56 Holborn

Elevations to which many of the foregoing Plans will apply

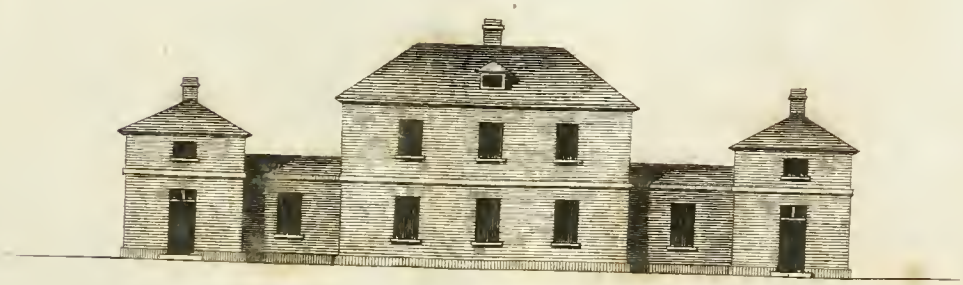

London, Published by I & J Taylor, N°56 Holborn.

Design for a Lodge, or entrance to a Park, Garden &c.

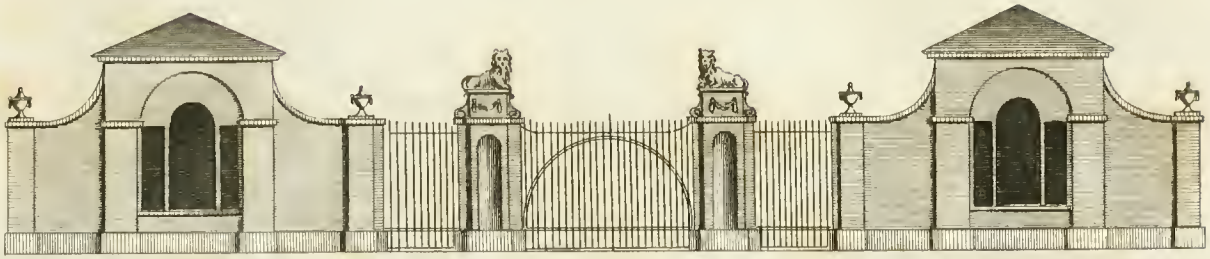

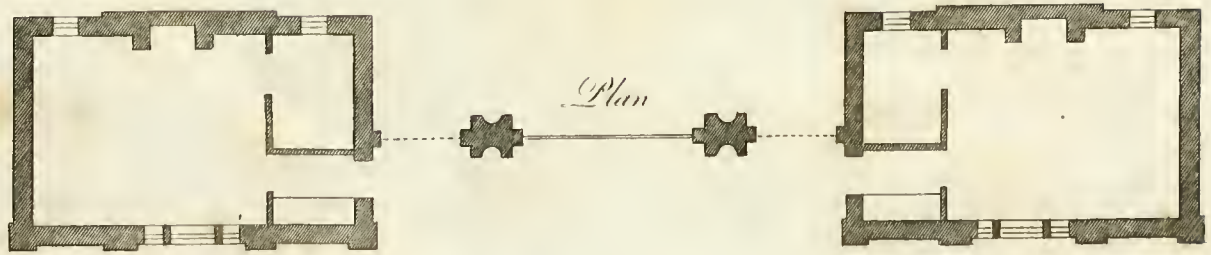

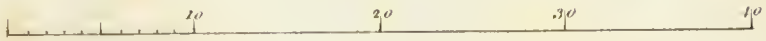

London, Published by I. & J. Taylor, N°56 Holborn.

Design for a Lodge &c.

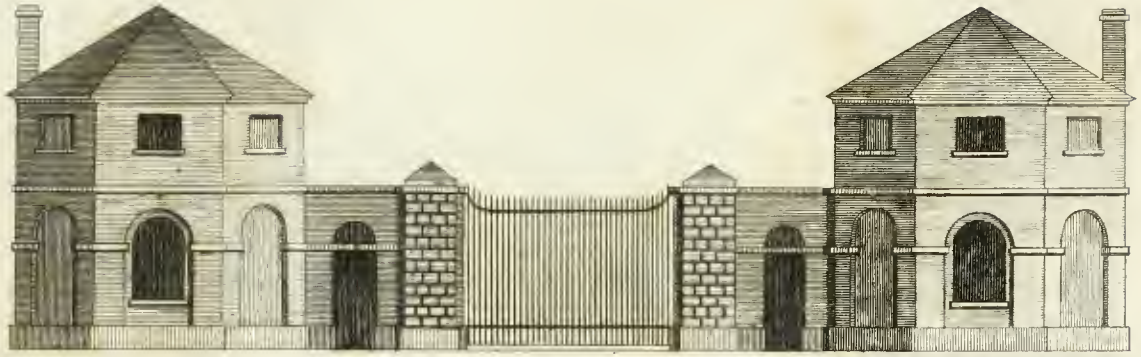

Plan

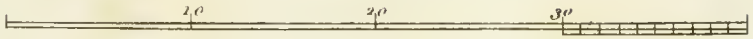

London, Published by I. & J. Taylor, N°. 56, Holborn.

Design for a Lodge &c

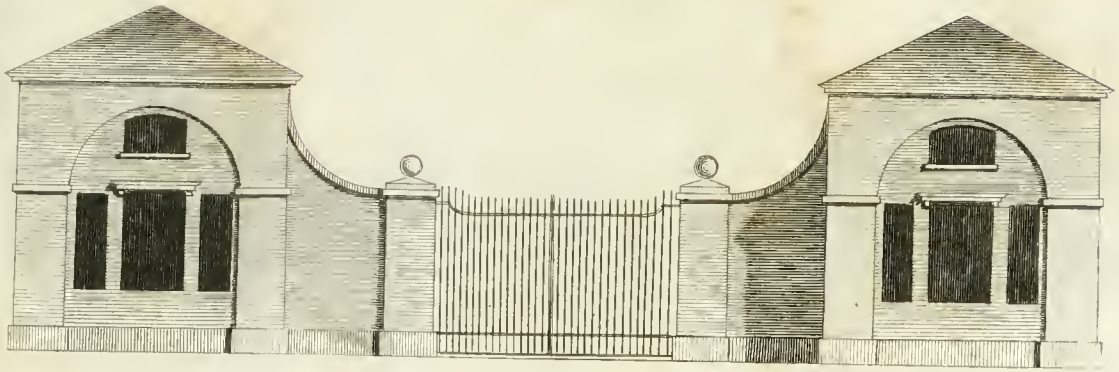

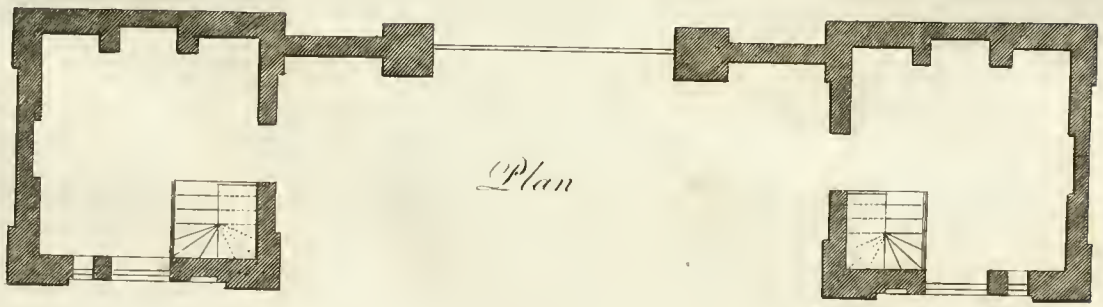

Plan

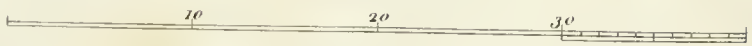

London. Published by I & J Taylor, N°56, Holborn.

Design for a Lodge &c.

Plan

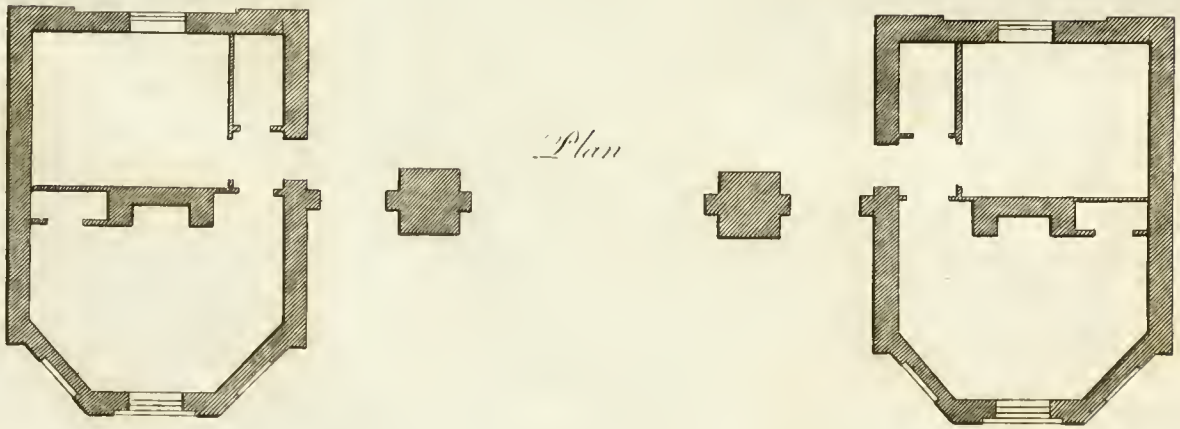

London, Published by I. & J. Taylor, N°. 56, Holborn.

Design for a Lodge, &c.

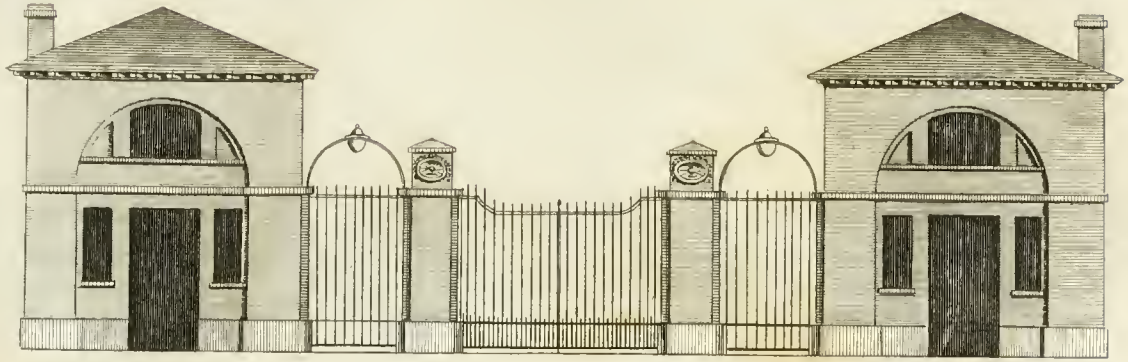

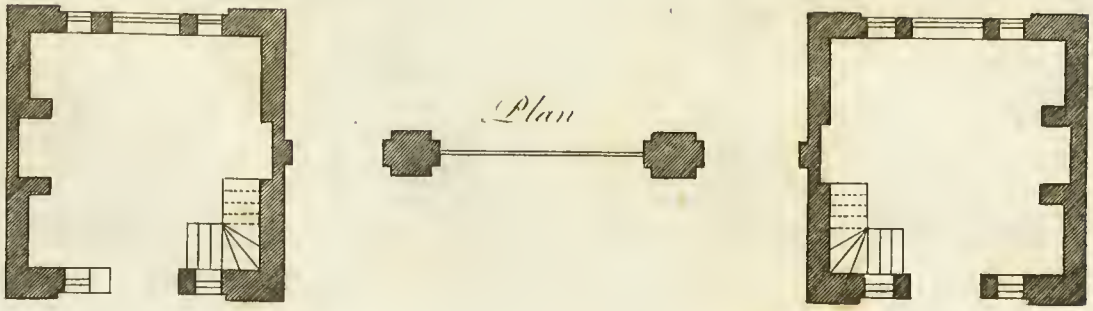

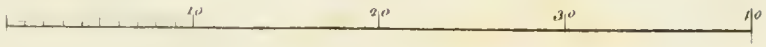

London, Published by I. & J. Taylor, N°56, Holborn.

Design for a Lodge &c.

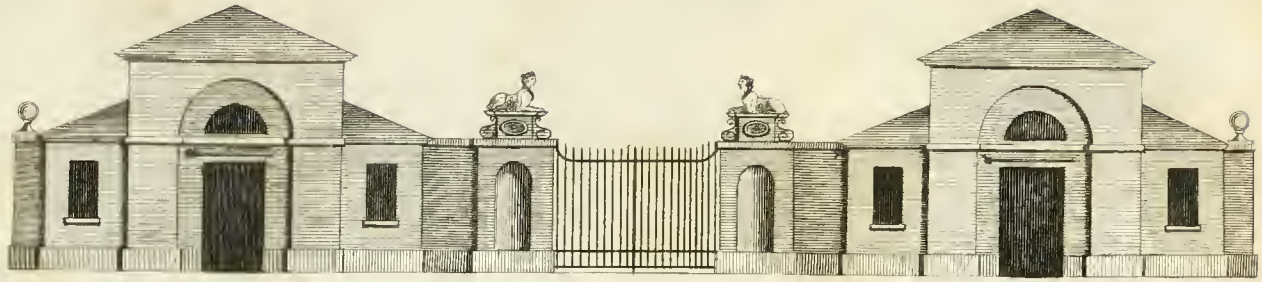

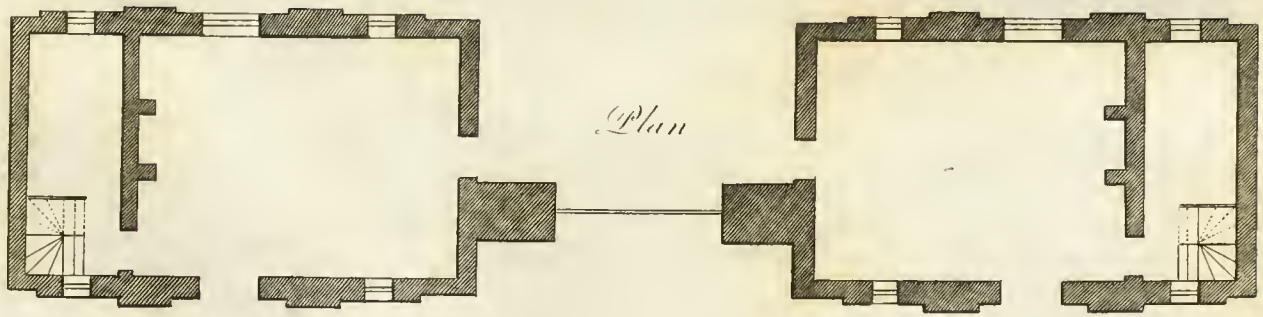

Plan

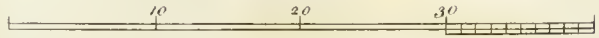

London. Published by I. & J. Taylor, N°56. Holborn

Designs for Wooden Gates.

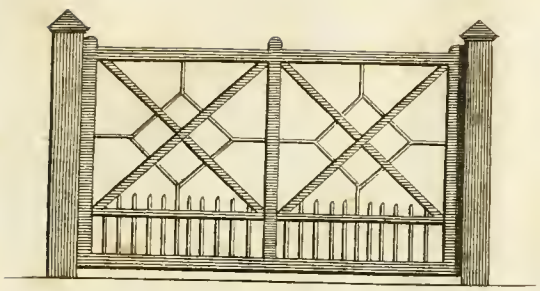

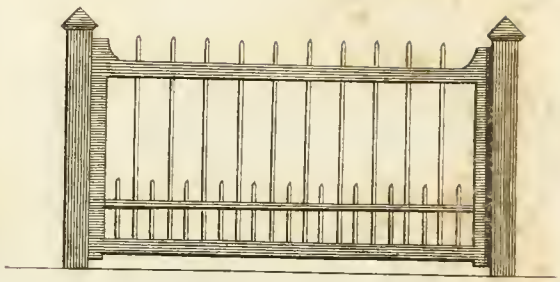

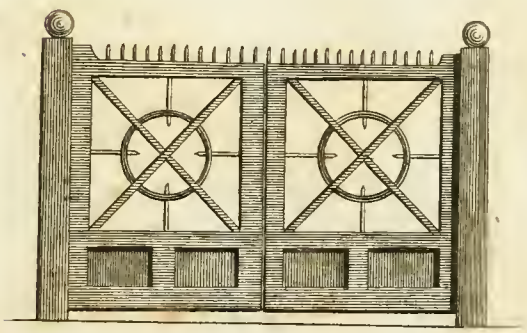

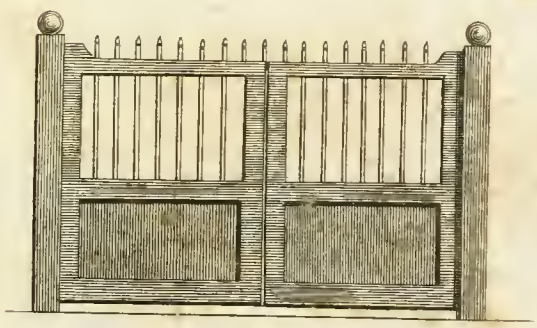

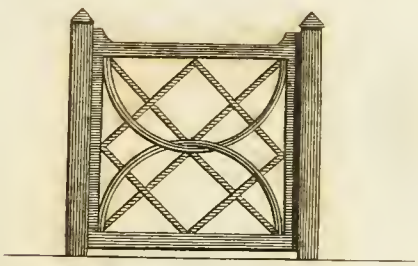

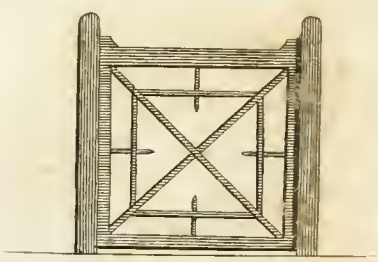

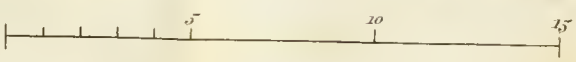

London, Published by I. & J. Taylor, N.° 56, Holborn.

Designs for Wooden Gates.

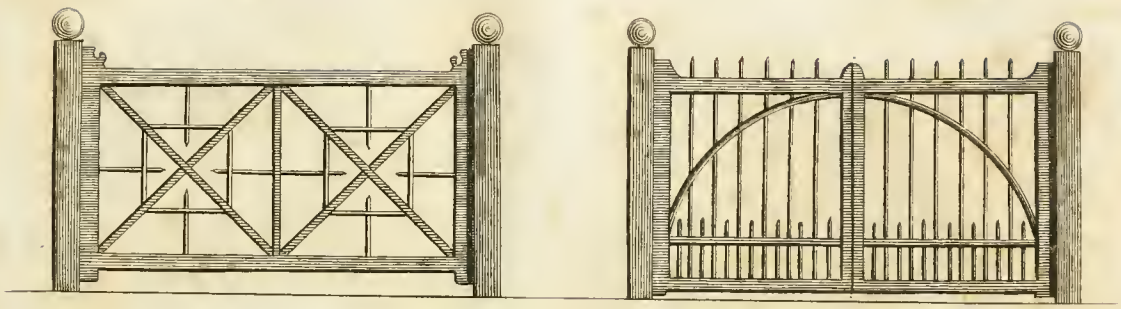

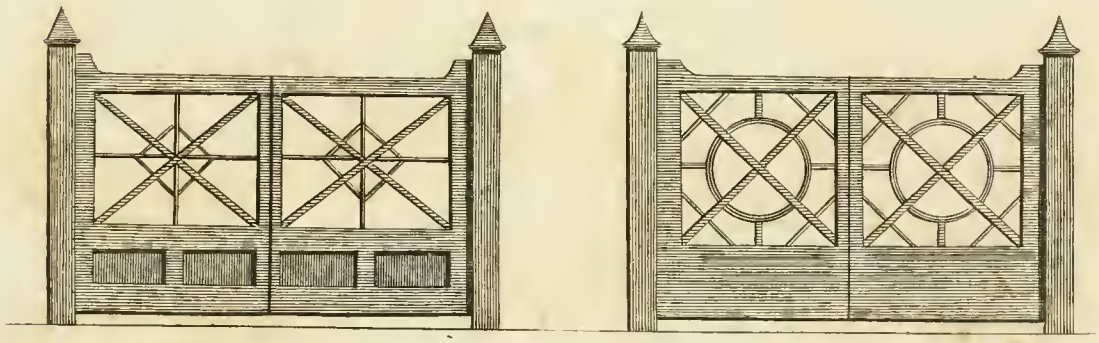

London. Published by I. & J. Taylor, N.o 56, Holborn.

A CATALOGUE of Modern Books on *Architecture, &c.*

THEORETICAL, PRACTICAL, AND ORNAMENTAL;

Which, with the beſt Ancient Authors, are conſtantly on Sale

At I. and J. TAYLOR's Architectural Library, No. 56, High Holborn, London.

1. THE *Rudiments of Ancient Architecture*; in two Parts: containing an Hiſtorical Account of the Five Orders, with their Proportion, and Examples of each from the Antiques: Alſo, *Vitruvius* on the Temples and Intercolumniations, &c. of the Ancients; calculated for the Uſe of thoſe who wiſh to attain a ſummary Knowledge of the Science of Architecture; with a Dictionary of Terms: illuſtrated with ten Plates, and a Portrait of the celebrated *James Stuart*, Eſq. Price, in boards, 5s.

2. Plans, Elevations, and Sections, of Buildings, executed in the counties of *Norfolk*, *Suffolk*, *Yorkſhire*, *Wiltſhire*, *Warwickſhire*, *Staffordſhire*, *Somerſetſhire*, &c. By *John Soane*, Architect, Member of the Royal Academies of Parma and Florence. Dedicated, with permiſſion, to the King. On Forty-ſeven folio Plates. Price, on Royal Paper, 2l. 2s. on Imperial Paper, 2l. 12s. 6d.

3. Plans, Elevations, and Sections, of the *Houſe of Correction* for the County of *Middleſex*, to be erected in Cold Bath Fields, London; together with the Particular of the ſeveral Materials to be contracted for, and manner of uſing the ſame in building.

N. B. This Work is engraved from the original deſigns, and publiſhed with the authority of the magiſtrates, by *Charles Middleton*; Architect, engraved on 53 plates, imperial folio, price 2l. 12s. 6d. half bound.

4. *The Cabinet-Maker and Upholſterer's Guide*; or Repoſitory of Deſigns for every article of houſehold furniture, in the neweſt and moſt approved taſte: diſplaying a great variety of patterns for Chairs, Stools, Sofas, Confidante, Ducheſſe, Side Boards, Pedeſtals and Vaſes, Cellerets, Knife Caſes, Deſk and Book Caſes, Secretary and Book Caſes, Library Caſes, Library Tables, Reading Deſks, Cheſts of Drawers, Urn Stands, Tea Caddies, Tea Trays, Card Tables, Pier Tables, Pembroke Tables, Tambour Tables, Dreſſing Glaſſes, Dreſſing Tables and Drawers, Commodes, Rudd's Table, Bidets, Night Tables, Baſon Stands, Wardrobes, Pot Cupboards, Brackets, Hanging Shelves, Fire Screens, Beds, Field Beds, Sweep Tops for ditto, Bed Pillars, Candle Stands, Lamps, Pier Glaſſes, Terms for Buſts, Cornices for Library Caſes, Wardrobes, &c. at large, ornamented Tops for Pier Tables, Pembroke Tables, Commodes, &c. &c. in the plaineſt and moſt enriched ſtyles, with a ſcale to each, and an explanation in letter-preſs. Alſo the Plan of a Room, ſhewing the proper diſtribution of the furniture. The whole exhibiting near three hundred different deſigns, engraved on one hundred and twenty-ſix folio plates: from drawings by *A. Heppelwhite & Co.* Cabinet-Makers, 2l. 2s. bound.

5. *The Builder's Price Book; containing a correct liſt of the prices allowed by the moſt eminent ſurveyors in London to the ſeveral artificers concerned in building; including the journeymen's prices.* A new edition, corrected, with great additions, by an experienced ſurveyor, 2s. 6d. ſewed.

6. Deſigns for Chimney Pieces, with Mouldings and Baſes at large. On twenty-four plates. Large quarto, 10s. 6d. boards.

7. *Familiar Architecture*; conſiſting of original Deſigns of Houſes for Gentlemen and Tradeſmen, Parſonages and Summer Retreats; with Back-Fronts, Sections, &c. together with Banqueting-Rooms, and Churches. To which is added, the Maſonry of the Semicircular and Elliptical Arches, with practical Remarks. By the late *Thomas Rawlins*, Architect. On fifty-one Plates Royal Quarto. Price 1l. 1s.

8. *Crunden's Convenient and Ornamental Architecture*; conſiſting of original deſigns for plans, elevations, and ſections, beginning with the farm-houſe, and regularly aſcending to the moſt grand and magnificent villa; calculated both for town and country, and to ſuit all perſons in every ſtation of life; with a reference, and explanation in letter-preſs, of the uſe of every room in each ſeparate building, and the dimenſions accurately figured on the plans, with exact ſcales for the meaſurement; elegantly engraved on ſeventy copper-plates, 16s. bound.

9. *The Country Gentleman's Architect*, in a great variety of new deſigns for cottages, farm-houſes, country-houſes, villas, lodges for park or garden entrances, and ornamental wooden gates; with plans of the offices belonging to each deſign; diſtributed with a ſtrict attention to convenience, elegance, and economy. Engraved on thirty-two quarto plates, from deſigns drawn by *J. Miller*, Architect, 10s. 6d. ſewed.

10. *Garret's Deſigns and Eſtimates for Farm-houſes*, for the counties of York, Northumberland, Cumberland, Weſtmoreland, and the Biſhoprick of Durham. Folio, 5s. ſewed.

11. *Dr. Brook Taylor's Method of Perſpective made eaſy, both in Theory and Practice*; in two Books; being an attempt to make the Art of Perſpective eaſy and familiar, to adapt it entirely to the Arts of Deſign, and to make an entertaining Study to any Gentleman who ſhall chooſe ſo polite an Amuſement. By *Joſhua Kirby*, Deſigner in Perſpective to his Majeſty, and Fellow of the Royal and Antiquarian Societies. Illuſtrated with thirty-five Copper Plates, correctly engraved under the Author's Inſpection. The third Edition, with ſeveral Additions and Improvements. Elegantly printed on Imperial Paper, 1l. 10s. half bound.

12. The ſame work in two Volumes quarto, 1l. 1s.

13. *The Perſpective of Architecture*, a work entirely new: deduced from the principles of Dr. Brook Taylor, and performed by two rules of univerſal application: illuſtrated with ſeventy-three plates. Begun by command of his preſent Majeſty when Prince of Wales. By *Joſhua Kirby*, Deſigner in Perſpective to his Majeſty, and Fellow of the Royal and Antiquarian Societies. Elegantly printed on imperial paper, 1l. 16s. half bound.

14. *The Deſcription and Uſe of a new Inſtrument called the Architectonic Sector*, by which any part of architecture may be drawn with facility and exactneſs. By *Joſhua Kirby*, Deſigner in Perſpective to his Majeſty, and Fellow of the Royal and Antiquarian Societies. Illuſtrated with twenty-five plates. Elegantly printed on imperial paper, 1l. 1s. half-bound.

15. The two Frontiſpieces, by Hogarth, to Kirby's Perſpective, may be had ſeparate, at 5s. each.

16. *The Carpenter's and Joiner's Repoſitory*; or, a new Syſtem of Lines and Proportions for Doors, Windows, Chimneys, Cornices and Mouldings, for finiſhing of rooms, &c. &c. A great variety of ſtair-caſes, on a plan entirely new, and eaſy to be underſtood. Circular Circular Soffits, ſhewing and winding in ſtraight and circular Walls, Groins, Angle Brackets, circular and elliptical Sky-Lights; and the method of ſquaring and preparing their circular Bars, Shop Fronts, &c. By *W. Pain*, Joiner. Engraved on ſixty-nine folio copper-plates, 16s. bound.

17. *Pain's Britiſh Palladio, or the Builder's General Aſſiſtant*; demonſtrating, in the moſt eaſy and practical method, all the principal rules of architecture, from the ground plan to the ornamental finiſh. Illuſtrated with ſeveral new and uſeful deſigns of houſes, with their plans, elevations, and ſections. Alſo clear and ample inſtructions annexed to each ſubject in letter-preſs; with a liſt of prices for materials and labour, and labour only. *This work will be univerſally uſeful to all carpenters, brick-layers, maſons, joiners, plaiſterers, and others, concerned in the ſeveral branches of building, &c.* comprehending the following ſubjects, *viz.* Plans, elevations, and ſections of gentlemen's houſes. Deſigns for doors, chimneys, and ceilings, with their proper embelliſhments, in the moſt modern taſte. A great variety of mouldings, for baſe and ſurbaſe architraves, impoſts, friezes, and cornices, with their proper ornaments for practice, drawn to half ſize: to which are added, ſcales for enlarging or leſſening at pleaſure, if required. Alſo, great variety of ſtair-caſes; ſhewing the practical method of executing them, in any caſe required, *viz.* groins, angle-brackets, circular circular ſlewing and winding ſoffits, domes, ſky-lights, &c. all made plain and eaſy to the meaneſt capacity. The proportion of windows for the light to rooms. Preparing foundations; the proportion of chimneys to rooms, and ſections of flews. The principal timbers properly laid out on each plan, *viz.* the manner of framing the roofs, and finding the length and backing of hips, either ſquare or bevel. Scantlings of the timbers, figured in proportion to their bearing. The method of truſſing girders, ſcarfing plates, &c. and many other articles, particularly uſeful to all perſons in the building profeſſion. The whole correctly engraved on forty-two folio copper-plates, from the original deſigns of *William* and *James Pain*. Price 16s. bound.

N. B. This is PAIN's laſt work.

18. *The Practical Builder*, or Workman's General Aſſiſtant; ſhewing the moſt approved and eaſy methods for drawing and working the whole or ſeparate part of any building; as, the Uſe of the Tramel for Groins, Angle Brackets, Niches, &c. ſemi-circular arches on ſlewing Jambs, the preparing and making their ſoffits; rules of carpentry, to find the length and backing of ſtraight or curved hips, truſſes for roofs, domes, &c. Truſſing of girders, ſection of floors, &c. The proportion of the five orders in their general and particular parts: gluing of columns; ſtair-caſes, with their ramp and twiſted rails, fixing their carriages, newels, &c. Frontiſpieces, chimney-pieces, ceilings, cornices, architraves, &c. in the neweſt taſte; with plans and elevations of gentlemen's and farm-houſes, barns, &c. By *W. Pain*, Architect and Joiner. Engraved on eighty-three quarto plates, 12s. bound. A new edition, with improvements by the author.

19. *The Carpenter's Pocket Directory*; containing the beſt methods of framing timbers of all figures and dimenſions, with their ſeveral parts; as floors, roofs in ledgments, their length and backings; truſſed roofs, ſpires, and domes; truſſing girders, partitions, and bridges, with abutments; centering for arches, vaults, &c. cutting ſtone ceilings, groins, &c. with their moulds: centres for drawing Gothic arches, ellipſes, &c. With the plan and ſections of a barn. Engraved on twenty-four plates, with explanations, forming the moſt complete and uſeful work of the kind yet publiſhed. By *W. Pain*, Architect and Carpenter, 4s. bound.

20. *The Builder's Complete Aſſiſtant; or a Library of Arts and Sciences*, abſolutely neceſſary to be underſtood by Builders and Workmen in general; viz. 1. Arithmetick, vulgar and decimal, in whole numbers and fractions. 2. Geometry, lineal, ſuperficial, and ſolid. 3. Architecture, univerſal. 4. Menſuration. 5. Plain trigonometry. 6. Surveying of Land, &c. 7. Mechanick Powers. 8. Hydroſtaticks. Illuſtrated by above thirteen hundred examples of lines, ſuperficies, ſolids, mouldings, pedeſtals, columns, pilaſters, entablatures, pediments, impoſts, block cornices, ruſtick quoins, frontiſpieces, arcades, porticos, &c. proportioned by modules and minutes, according to *Andrea Palladio*; and by equal parts. Likewiſe great varieties of truſſed roofs, timber bridges, centerings, arches, groins, twiſted rails, compartments, obeliſks, vaſes, pedeſtals for buſtos, ſun-dials, fonts, &c. and methods for raiſing heavy bodies by the force of levers, pulleys, axes in peritrochio, ſcrews, and wedges; as alſo water, by the common pump, crane, &c. wherein the properties and preſſure of the air on water, &c. are explained. The whole exemplified by 77 large quarto copper-plates, by *Batty Langley*. The fourth edition, 2 vol. royal octavo, price 12s. bound.

21. *Deſigns in Architecture*; conſiſting of plans, elevations, and ſections, for temples, baths, caſſines, pavilions, garden ſeats, obeliſks, and other buildings: for decorating pleaſure-grounds, parks, foreſts, &c. &c. By *John Soan*. Engraved on thirty-eight copper-plates, imperial octavo, 6s. ſewed.

22. *Groteſque Architecture*, or Rural Amuſement; conſiſting of plans, elevations and ſections, for huts, ſummer and winter hermitages, retreats, terminaries, Chineſe, Gothic, and natural grottos, caſcades, ruſtic ſeats, barns, moſques, moreſque pavilions, groteſque ſeats, green-houſes, &c. many of which may be executed with flints, irregular ſtones, rude branches and roots of trees; containing twenty-eight new deſigns, with ſcales to each. By *W. Wright*, Architect. Octavo, 4s. 6d. ſewed.

23. *The Temple Builder's moſt uſeful Companion:* containing original deſigns in the Greek, Roman, and Gothic taſte. By *C. T, Overton*. Engraved on fifty copper-plates, octavo, 7s. ſewed.

24. *The Carpenter's Treaſure*; a collection of deſigns for temples, with their plans; gates, doors, rails, and bridges, in the Gothic taſte, with centres at large for ſtriking Gothic curves and mouldings, and ſome ſpecimens of rails in the Chineſe taſte, forming a complete ſyſtem for rural decorations. By *N. Wallis*, Architect. Engraved on ſixteen plates, octavo, 2s. 6d. ſewed.

25. *The Modern Joiner*; or, a Collection of Original Deſigns, in the preſent taſte, for chimney-pieces and door-caſes, with their mouldings and enrichments at large; frizes, tablets, ornaments for pilaſters, baſes, ſub-baſes and cornices for rooms, &c. with a table, ſhewing the proportion of chimnies, with the entablatures, to rooms of any ſize. By *N. Wallis*, Architect. Quarto, 8s.

26. *Ornaments in the Palmyrene Taſte*; engraved on twelve quarto plates. By *N. Wallis*, 4s. 6d. ſewed.

27. *Currus Civilis*, or Genteel Deſigns for coaches, chariots, poſt-chaiſes, vis-à-vis, road and park phaetons, whiſkies, ſingle horſe chaiſes, &c. Elegantly engraved on thirty plates. Quarto, 10s. 6d. ſewed.

28. *A New Book of Ornaments*; containing a variety of elegant deſigns for modern pannels, commonly executed in ſtucco, wood, or painting, and uſed in decorating principal rooms. Drawn and etched by *P. Columbani*. Quarto, 7s. 6d. ſewed.

29. *A Variety of Capitals, Frizes, and Cornices*; how to increaſe or decreaſe them, ſtill retaining the ſame proportion as the original. Likewiſe, twelve deſigns for chimney-pieces, drawn an inch and an half to a foot. On twelve plates, drawn and etched by *P. Columbani*. Folio, 6s. ſewed.

30. *An Eſſay on the Conſtruction and Building of Chimnies*, including an enquiry into the common cauſes of their ſmoaking, and the moſt effectual remedies for removing ſo intolerable a nuiſance; with a table to proportion chimnies to the ſize of the room. Illuſtrated with proper figures. A new edition. By *Robert Clavering*, Builder, 2s. 6d. ſewed.

31. *The Manner of Securing all Sorts of Buildings from Fire*; a treatiſe upon the conſtruction of arches made with bricks and plaiſter, called flat arches; and of a roof without timber, called a brick roof; with ſome letters that paſſed between the Count D'Eſpie, Peter Wyche, and William Beckford, Eſqrs. on this ſubject. Octavo, 2s. ſewed.

32. *Langley's Builder's Director*, or Bench Mate; being a pocket treaſury of the Grecian, Roman, and Gothic orders of architecture, made eaſy to the meaneſt capacity, by near 500 examples, engraved on 184 copper-plates. 12mo. 4s. bound.

33. *Every Man a Complete Builder*; or eaſy Rules and Proportions for drawing and working the ſeveral parts of architecture. In which are given a plan, elevation, and ſection of the curious truſſed carpenter's work erected to ſupport the centre arch of Black-Friars Bridge, from an exact meaſurement. Compiled by *Edward Oakley*. Octavo, 4s. 6d. ſewed.

34. *The Joiner and Cabinet-Maker's Darling*; containing ſixty different deſigns for all ſorts of frets, frizes, &c. 3s. ſewed.

35. *The Carpenter's Companion*; containing thirty-three deſigns for all ſorts of Chineſe railing and gates. Octavo, 2s. ſewed.

36. *The Carpenter's Complete Guide* to the whole Syſtem of Gothic Railing; containing thirty-two new deſigns, with ſcales to each. Octavo, 2s. ſewed.

37. *The Carpenter and Joiner's Vade Mecum*, by *Robert Clavering* and Company, 2s. ſewed.

38. *A Geometrical View of the Five Orders of Columns in Architecture*, adjuſted by aliquot parts; whereby the meaneſt capacity, by inſpection, may delineate and work an entire order, or any part, of any magnitude required. On a large ſheet, 1s.

39. *Elevation of the New Bridge at Black-Friars*, with plan of the foundation and ſuperſtructure, by *R. Baldwin*, 12 inches by 48 inches, 5s.

40. *Plans, Elevations, and Sections* of the Machines and Centering uſed in erecting Black-Friars Bridge; drawn and engraved by *R. Baldwin*, clerk of the work; on ſeven large plates, with explanations in French and Engliſh. Price 10s. 6d. or, with the elevation, 15s.

41. Elevation of the *Stone Bridge* built over the Severn, at *Shrewſbury*; with plan of the foundation and ſuperſtructure, elegantly engraved by *Rooker*. Price 1s. 6d.

42. Plans, Elevations, and Section of the *Gaol, Bridewell, and Sheriff's Ward*, lately built at *Bodmin*, in the county of Cornwall, by *John Call, Eſq.* upon the plan recommended by *John Howard, Eſq.* On a large ſheet. Price 2s. 6d.

43. *London and Weſtminſter improved.* Illuſtrated by plans. To which is prefixed, a diſcourſe on public magnificence; with obſervations on the ſtate of arts and artiſts in this kingdom, wherein the ſtudy of the polite arts is recommended as neceſſary to a liberal education: concluded by ſome propoſals relative to places not laid down in the plans By *John Gwynn*, Architect. Price 5s. in boards.

44. Plans, Elevations, and Sections, preſented to the *corporation of Bath*. for the improvement of the *baths* in that city; intending to make the whole one grand, uniform, elegant, and convenient ſtructure of the Ionic order. By the late *R. Dingley, Eſq.* Engraved on nine folio plates, by *Rooker*, &c. Price 6s. ſewed.

45. *Encauſtic*, or Count Caylus's Method of painting in the manner of the Ancients. By *J. H. Muntz*. Octavo, 5s. bound.

46. *The Young Draftſman's Guide* to the true Outlines of the Human Figure; or a great variety of eaſy examples of the Human Body; calculated to encourage young beginners, and thereby lead to the habit of drawing with accuracy and facility on true principles. By an *eminent artiſt*, deceaſed. Engraved on eighteen copper-plates. Folio. Price 5s. ſewed.

47. *The Principles of Drawing Ornaments* made eaſy, by proper examples of leaves for mouldings, capitals, ſcrolls, huſks, foliage, &c. engraved in imitation of drawings, on ſixteen plates. With inſtructions for learning without a maſter. Particularly uſeful to carvers, cabinet-makers, ſtucco-workers, painters, ſmiths, and every one concerned in ornamental decorations. By an artiſt. Quarto, 4s. 6d. ſewed.

48. *Ornamental Iron Work*; or deſigns in the preſent taſte, for fan lights, ſtair-caſe railing, window guard irons, lamp irons, paliſades and gates. With a ſcheme for adjuſting deſigns with facility and accuracy to any ſlope. Engraved on 21 plates. Quarto, 6s. ſewed.

49. *A new Book of Ornaments:* by *S. Alken*. On ſix plates. 2s. 6d ſewed.

50. Twelve new deſigns of frames for Looking-Glaſſes, Pictures, &c. by *S. H.* carver, 2s. ſewed.

51. *A Book of Tablets*, done to the full ſize commonly uſed for chimney-pieces. Deſigned and etched by *J. Pether*, on ſix plates, 3s. 6d. ſewed.

52. *Law*'s new book of Ornaments, 2s. ſewed.

53. A book of Vaſes, by *T. Law*, 2s. ſewed.

54. A book of Vaſes, by *P. Columbani*, 2s. ſewed.

55. A book of Vaſes from the antique, on twelve plates, 2s. ſewed.

56. *Gerard*'s new book of Foliage, 2s. ſewed.

57. A ſmall book of Ornaments, on ſix leaves, by *G. Edwards*, 1s. ſewed.

58. A new book of Deſigns for Girandoles and Glaſs-Frames. Drawn and engraved by *B. Paſtorini*, on ten plates, 4s. ſewed.

59. An Interior View of *Durham Cathedral*, and a View of the elegant *Gothic Shrine* in the ſame. Elegantly engraved on two large Sheets, ſize 19 and a half by 22 and a half. Price 12s. the pair.

60. An Exterior and Interior View of *St. Giles's in the Fields*, elegantly engraved by Walker, ſize 18 inches by 15. Price 6s. the pair.

61. A Plan and Elevation of the King of Portugal's palace at Mafra, on two large ſheets, 6s.

62. A north-weſt View of Greenwich Church, 1s.

63. An elegant engraved View of Shoreditch Church, 2 feet 4 inches by 1 foot 8 inches, 3s.

64. The Art of Practical Meaſuring by the Sliding Rule; ſhewing how to meaſure timber, ſtone, board, glaſs, painting, &c. alſo gauging, &c. by H. Coggeſhall. A new edition, by J. Ham, 1s. bound.

65. *The Building Act of the 14th Geo. III.* With plates, ſhewing the proper thickneſs of party walls, external walls, and chimney. A complete index, liſt of ſurveyors and their reſidence, &c. in a ſmall pocket ſize, 2s. 6d ſewed.

N. B. The notice and certificate required by the above act, may be had printed with blank ſpaces for filling up, price 2d. each or 13 for 2s.

92-B24061